GET IN TOUCH WITH

ARTEOR™

A WORLD OF NEW POSSIBILITIES

2019 EDITION

THE **GLOBAL SPECIALIST**
IN ELECTRICAL AND DIGITAL BUILDING INFRASTRUCTURES

legrand®

WORLD IN PROGRESS

ARTEOR™ IS PART OF IT

Digitalisation and networks are changing everything: how we live, communicate, work and shape our environment. Homes, offices, hotels and public buildings are becoming smarter all the time and ever more amenable to what their occupants want.

Arteor exploits these new opportunities and is also easy to install, configure and use. With its new functions, innovative operating concepts and updated design, Arteor provides universal solutions to the problems encountered by dealers, retailers, installers, systems integrators and planning specialists all over the world – as well as the expectations of their clients.

CONTENTS

2-5 GENERAL FEATURES		WORLD IN PROGRESS ARTEOR™ IS TRULY INTERNATIONAL	02 04
6-10 FINISHES		NEUTRAL FINISHES A WIDER CHOICE OF METALS ARTEOR™ ON TREND	06 08 10
11-17 NEW ARTEOR™ FUNCTIONS		USB CHARGERS FOR THE HOME WIRELESS CHARGERS LIGHTING SOLUTIONS	11 14 16
18-43 ARTEOR™ WITH NETATMO		THE SMART, RADIO BASED SOLUTION FOR THE CONNECTED HOME. SIMPLE - OPEN - ADAPTABLE	18
44-58 ARTEOR™ MYHOME_UP		THE COMPLETE BUS BASED SYSTEM FOR TOTAL HOME CONTROL	44
59-61 ELIOT PROGRAM		OPEN TO INTEROPERABILITY	59
62-65 UX FOR UPSCALE HOTELS		HOTEL SOLUTIONS	62
66-167		CATALOGUES PAGES	66

GLOBAL SOLUTIONS

ARTEOR™ IS TRULY INTERNATIONAL

Across our globalised world, people's needs and expectations are increasingly converging. The same can be said of lifestyles and the desire for greater convenience, security and an efficient use of resources. Although this genuinely global trend is fuelled by technology, barriers do still exist in the form of regional standards. Arteor helps overcome these obstacles and enables planners and developers operating at a global level to implement their projects all over the world. This is achieved by setting the same high standards, regardless of location, in terms of functionality, design, simplicity of installation, configuration and use.

The Arteor range is remarkably modular, enabling the implementation of complex projects of any scale and complexity without having to compromise on the systems used. Arteor also supports integration of technologies from third parties, which is an increasingly important criterion for international projects in general, and hotel projects in particular.

TIMELESS HARMONY

NEW NEUTRAL FINISHES

MAGNESIUM

SOFT ALU

WHITE

NEUTRAL FULL COLOUR

This neutral and minimalist collection leaves plenty of room for contemporary design concepts. An extended colour range with new plate and mechanism colours gives designers even greater freedom.

CHAMPAGNE

NEW COMBINATIONS

Arteor meets customisation requirements by offering more ways to combine colours. But the more technology shapes our lives, the more we want it to blend in discreetly with our individual environments. This is why clean lines and a pared-down look define the design philosophy of the range.

DARK BRONZE

GRAPHITE

STRONG IMPACT

A WIDER CHOICE OF METALS

REFLECTIVE METAL

A new collection made of metal finishes provides a suitably brilliant solution for more demanding projects. Elegantly discreet despite their mirror finish, these switches blend seamlessly into their environment. Available in gold and other colours, they give a definite nod to the technology involved.

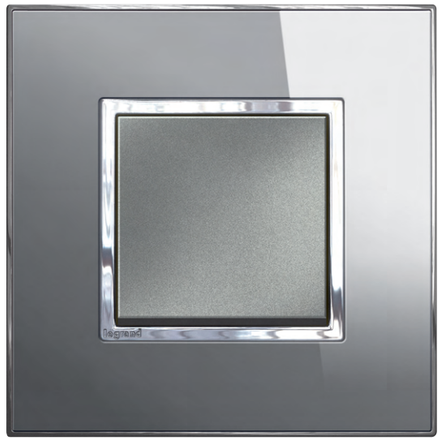

STAINLESS STEEL

GOLD

BRUSHED METAL

Two further colours have been added to this relatively neutral but prestigious collection of brushed metal finishes. “Pink Champagne” (a warm, reddish brown) and “Black” offer designers a wider choice for high-end applications.

STAINLESS STEEL

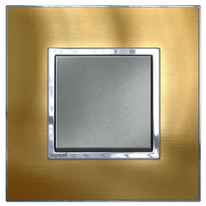

GOLD BRASS

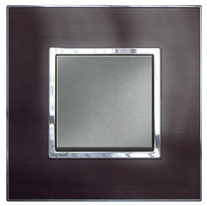

BLACK

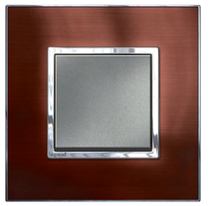

PINK CHAMPAGNE

OUT OF THE BOX

ARTEOR™ ON TREND

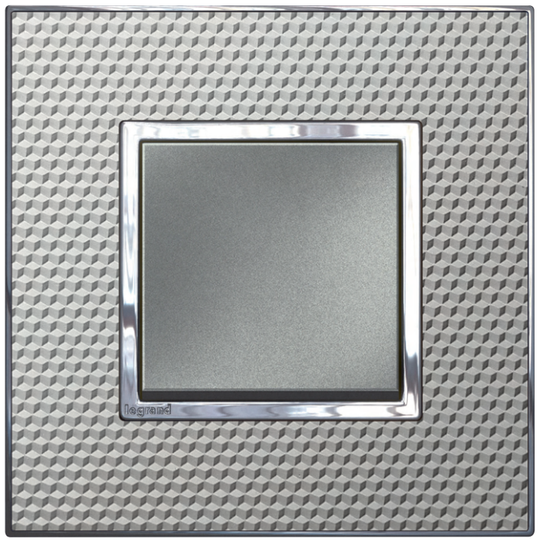

CUBE

In the Wood collection, nature and technology combine to create an original, appealing finish. The unique texture of Signature Cube turns this extraordinary finish into a sophisticated modern design element and creates a unique combination of look and feel.

GREY OAK

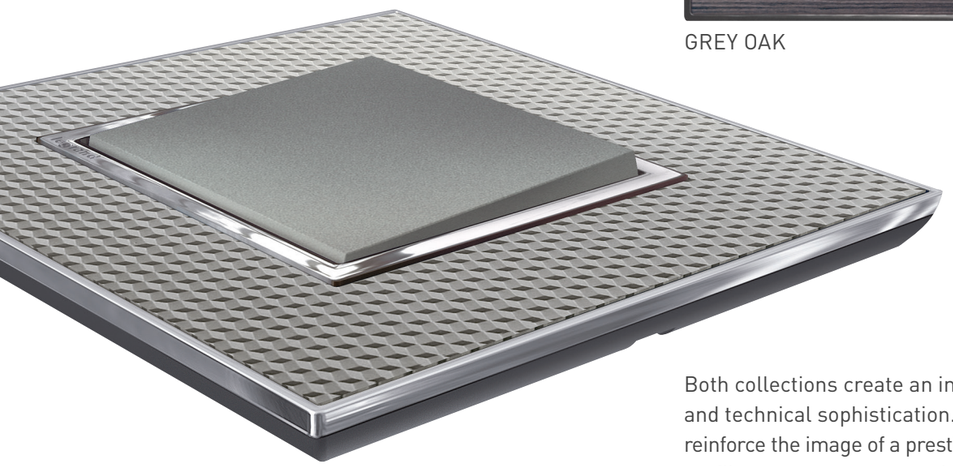

Both collections create an impression of discretion and technical sophistication. Chromed metal accents reinforce the image of a prestigious product. A bevelled profile ensures an on-trend slimline look.

KEEP IN TOUCH

NEW ARTEOR™ FUNCTIONS

You have to be connected to get on. This is why options to charge mobile devices, wherever you may be, are so essential these days. Arteor offers chargers in various versions for this very reason, whether you're out and about, at home, in a hotel, or at the office. USB chargers or wireless chargers – they both allow to keep your mobile devices charged and running, anywhere and any time.

ALWAYS FULL POWER

USB CHARGERS FOR THE HOME

Conveniently placed USB chargers at home allow you to charge your mobile devices easily wherever it's handy: near the entrance, by the bedside or in the kitchen... Arteor has a suitable solution for every kind of mobile device – including, of course for the new generation with USB C-Type connection.

DESIGNED TO CHARGE FASTER

Arteor offers a variety of powerful USB charging options for residential and commercial settings to ensure you can keep your mobile devices up and running.

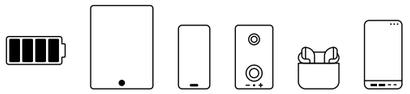

USB C Power Delivery with smart ON/OFF for battery protection

Compact power 15W with up to 2 ports in one module

POWER DELIVERY AND QUICK CHARGE FOR EASY LAPTOP CHARGING

A new generation of powerful chargers with Power Delivery fast charge feature: suitable for charging laptops, smartphones, tablets and powerbanks.

USB C+C 30 W

USB C 45W

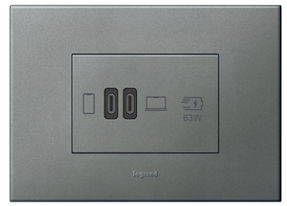

USB C+C 63 W

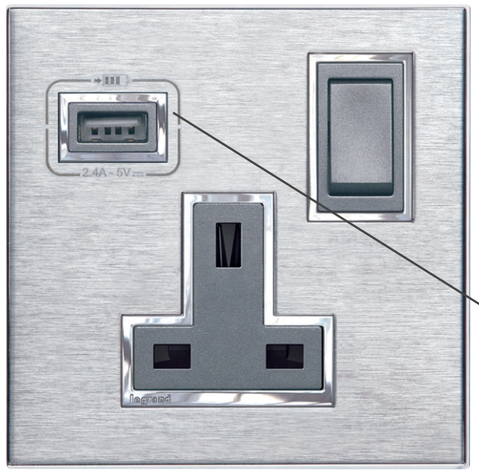

13 A BS SOCKET OUTLET WITH USB A-TYPE CHARGER

THE NEW 13 A BS SOCKET OUTLET WITH USB CHARGER

The 1-gang 13 A BS socket is equipped with a 2.4 A – 5 V ⎓ – 12 W USB A-Type charging port. The socket outlet complies with BS 1363-2 and is **shuttered for child safety.**

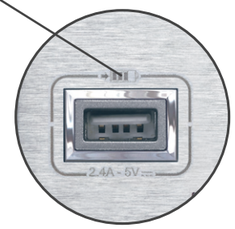

The USB charger complies with IEC 60950-1. The 2.4 A output is sufficient to **charge any tablet at full speed.**

POWER-UP TWO WAYS WITH ONE SOCKET

BS 13 A socket outlets with USB chargers allow to charge up your mobile devices while your appliances run as usual.

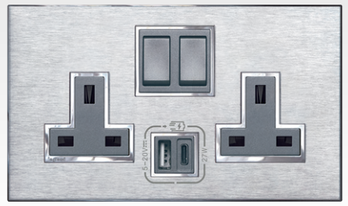

WHEREVER YOU ARE

WIRELESS CHARGERS

Use at work and on the move requires a different set of features, with adaptability and robustness top of the list. With their pleasing aesthetics, Arteor chargers are even more universally suitable.

FLUSH-MOUNTED WIRELESS CHARGER FOR PUBLIC AREAS

IK 08 – IP 66, impact-resistant and weatherproof design, specifically created for public areas such as restaurants, waiting rooms, libraries, passageways or transit areas, and even swimming pools.

QI WIRELESS CHARGER FOR INTEGRATION INTO FURNITURE

The QI wireless charger comes with an extra-slim design for integration into furniture, e.g. in meeting rooms, offices or public spaces. Also suitable for kitchen worktops at home. Supplied with external 110 – 240 V universal power supply. Plugs comply with European, BS, US and Australian/Chinese standards.

Wireless Power Consortium: 750 members, ensuring interoperability with induction-compatible phones.
QI: global standard adopted by vehicle manufacturers/cafés/restaurants/hotels

Legrand is member of the Wireless Power Consortium. Legrand wireless chargers are conform to the QI WPC standard.

THE RIGHT MOOD

ARTEOR™ LIGHTING SOLUTIONS

Light creates atmosphere, emphasizes room features and helps overcome emergencies. Arteor solutions provide bright prospects for developers and decorators who want to make a very deliberate use of lighting in their projects.

LED THERE BE LIGHT

Fully LED compatible, this new generation of Arteor dimmers and motion sensors is not only designed to work with any type of LED. They are suitable for all modern loads.

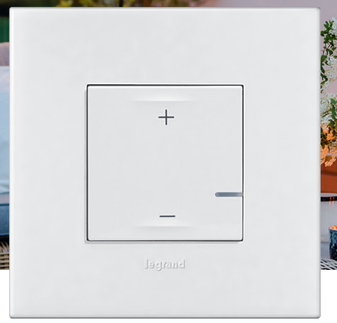

Dimmers for all dimmable loads

- Available with or without neutral
- Suitable for all kinds of dimmable LEDs and modern loads

Motion sensors

- Available with or without neutral
- Compatible with all types of LEDs
- Reduced depth 25 mm for easy installation

READING LIGHT AND REMOVABLE TORCH

Having just the right light for every situation is not just handy, but also deeply reassuring. Arteor provides this security through specific solutions that fit harmoniously with the overall design of the installation while bringing users genuine added value.

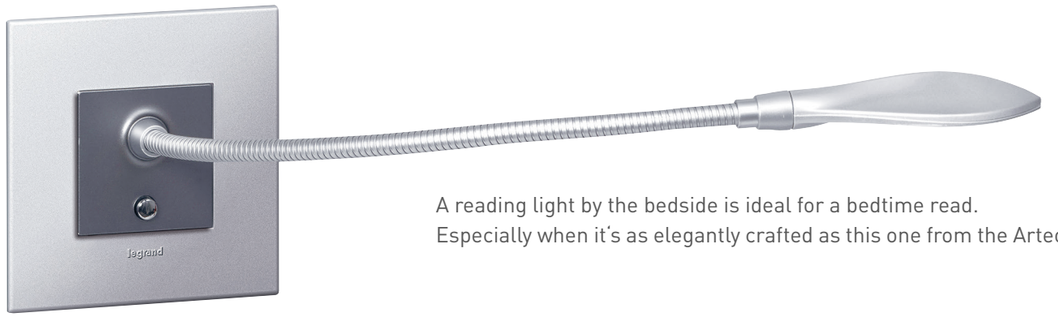

A reading light by the bedside is ideal for a bedtime read.
Especially when it's as elegantly crafted as this one from the Arteor range.

This compact battery lamp is both an emergency light and a torch at once. It comes on automatically in the event of a power cut and can easily be unplugged from its holder for handheld use.

CONNECTED LIVING

LIFE CAN BE THIS SIMPLE

HOUSES AS INDIVIDUAL AS THEIR RESIDENTS ARE

Today, digitalisation and networking are an essential part of our daily lives, making them easier, more convenient and safer. Smartphones are always on and voice control and personalised automation of many everyday routines are already changing the way we live, work and travel. Legrand solutions for connected living using these technologies allow to easily adapt residential buildings and also offices, hotels and other commercial premises exactly to their users' needs. They always aim to gain maximum benefit from the opportunities offered by technology, while at the same time ensuring ease of use. And as personalisation is a key requirement of today's customers, Legrand solutions not only provide flexibility and functionality in terms of technology, but also designs that allow customers to fully express their individuality in terms of aesthetics.

Thanks to the Internet of Things, users can always stay connected with their homes wherever they are. They can decide how they want to control specific functions from any location. They can define and launch scenarios, which can be pre-programmed to run depending on a specific time, mood or a variety of individual requirements. Technology also opens up new ways to save energy.

The smart home offers many opportunities and Arteor with Netatmo is part of it. With Legrand it's really easy to fully benefit from this new potential.

THINK BIG

DO SO WITH ARTEOR™ WITH Netatmo

ENDLESS POSSIBILITIES

Anyone working on a global scale and on complex projects needs a range of wiring devices that suits all plans: Arteor with Netatmo. This range enables high-quality connected installations and adapts to the most common installation standards worldwide.

Offering a wide range of functionalities, Arteor with Netatmo allows to harness the full potential of the modern connected home. But the range is not only versatile and functional, it also has an attractive design. With its wide selection of finishes, Arteor with Netatmo suits all lifestyles, aesthetic preferences and aspirations, all over the world.

FOR ALL PROJECTS WORLDWIDE

SUITABLE FOR ALL COMMON STANDARDS

The Arteor with Netatmo range comprises switches, sockets and other functional devices for connected electrical installations, which fit into any type of wall box, irrespective of the country's typical installation standard. It therefore allows projects to be implemented seamlessly, with a consistent design and the same functionalities all over the world.

A real benefit for international planners enabling them to easily implement their ideas for connected homes wherever they wish.

Arteor with Netatmo ensures unlimited freedom for your own creativity. At the same time, planning efforts can be significantly reduced, as globally uniform solutions become possible from a single source.

More possibilities, fewer compromises – it's easy with the right range of wiring devices.

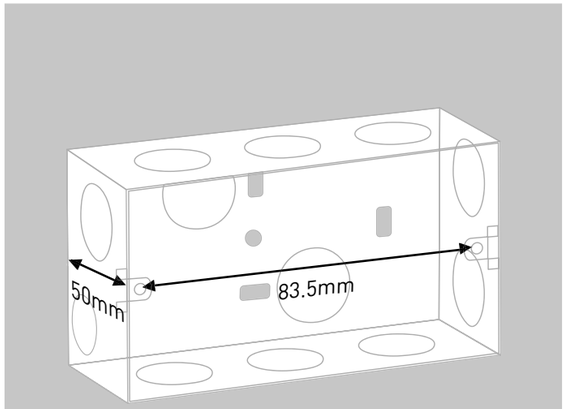

ITALIAN TYPE

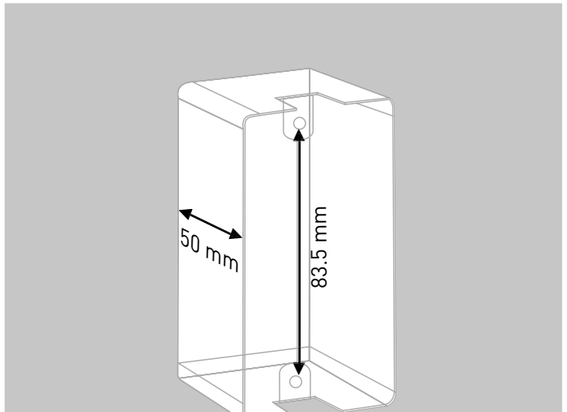

US TYPE

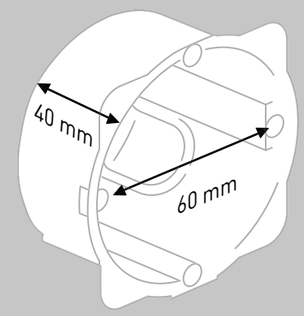

EUROPEAN TYPE

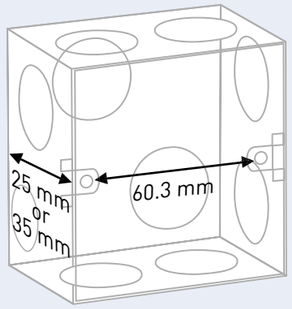

BRITISH TYPE

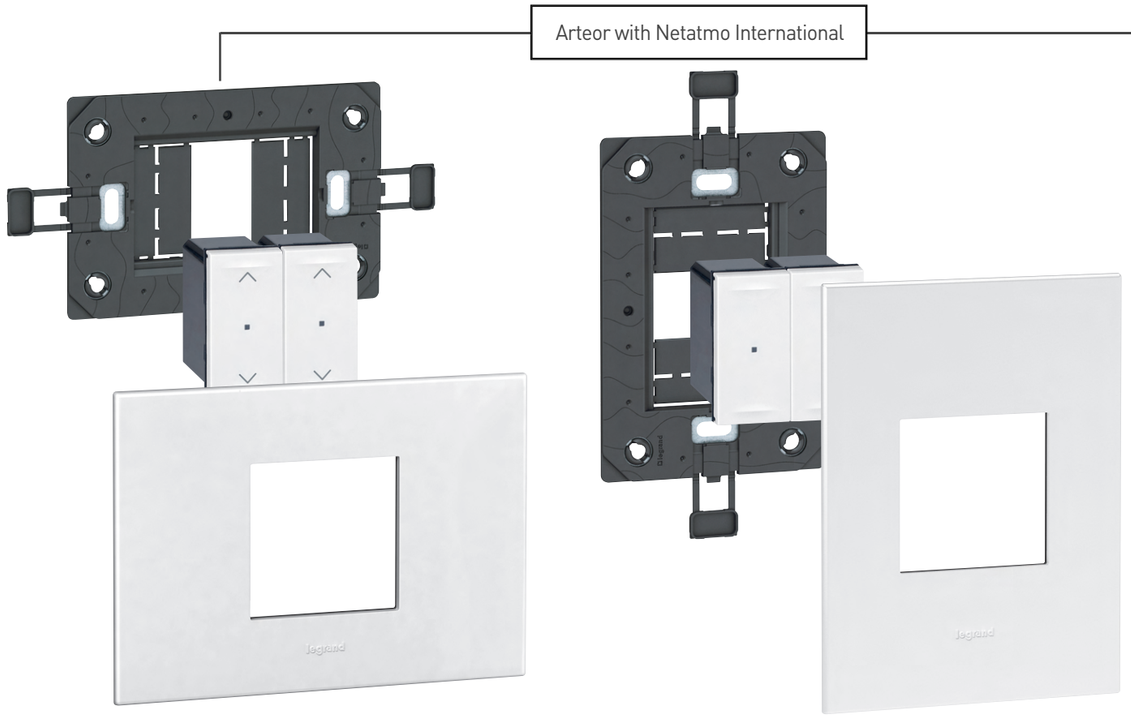

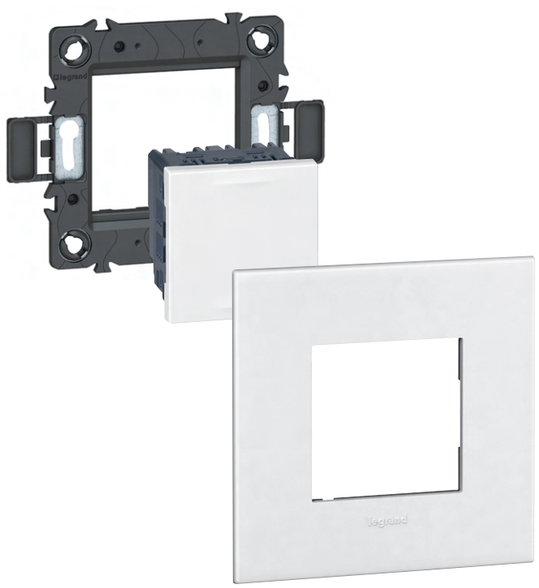

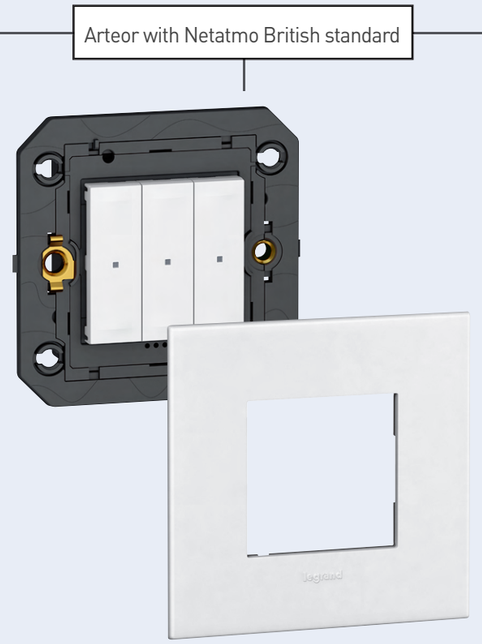

SIMPLE PLANNING, MAJOR BENEFITS

ARTEOR™ WITH Netatmo

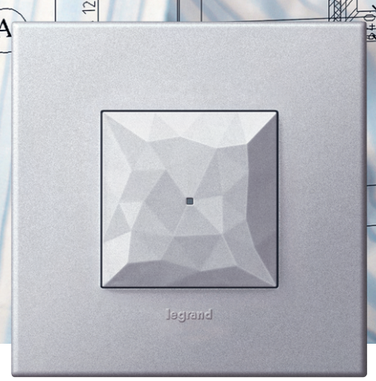

Zigbee/Wi-Fi gateway

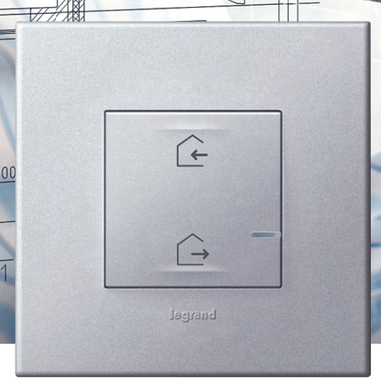

Home/Away wireless master switch

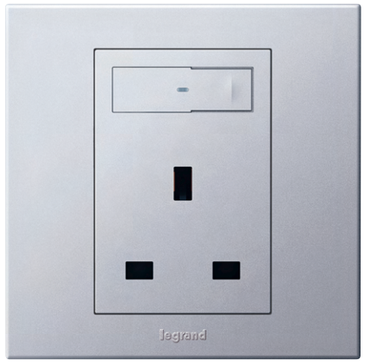

Connected socket outlet

THE SMART RADIO SOLUTION

Arteor with Netatmo is a radio based solution for the connected home. zigbee certified product The intelligent products communicate with one another via radio Zigbee (2.4 GHz waveband). This means there is no need for specific or extensive cabling. Also, although the range only contains a few products, these can be used to create lots of individual solutions for a more customised feel at home.

SIMPLE, ADAPTABLE, OPEN

Arteor with Netatmo has been designed and developed as a simple solution to make every home more individual, convenient and secure. Simple for planners, who are able to integrate many useful functions without having to provide for complicated cabling. Simple for installers, who are able to install the system without a great deal of effort or specialist knowledge. Simple for users, who will find it convenient to operate, easy to extend and to modify at any time.

APP CONTROL FOR EASE OF USE

All Arteor with Netatmo functions can also conveniently be controlled on your smartphone or tablet: switching individual lights on or off, controlling roller blinds, curtains and electrical appliances or triggering more complex scenarios - using the app, you have everything under control. And you stay connected with your home, no matter where you are.

VOICE CONTROL

Using voice commands, the installation can be managed without lifting a finger.

works with Hey Google

WORKS WITH alexa

Works with Apple HomeKit

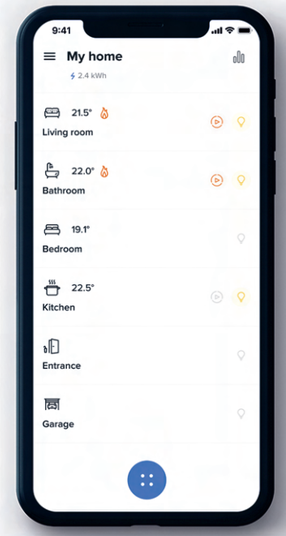

LIFE MEANS CONSTANT CHANGE

ARTEOR™ WITH Netatmo MAKES CHANGE SUSTAINABLE

Whatever changes life brings, the connected home easily adapts to these – thanks to Arteor with Netatmo. Radio technology with wired and battery-operated wireless controls makes the whole installation flexible. The wiring does not have to be changed to integrate new functions or move a switch to a different location.

Whether during installation or changes at a later stage, everything can be completed quickly, simply and cost-effectively.

Everyday use, of course, stays as simple and intuitive as ever.

YOUR CUSTOMERS APPRECIATE FLEXIBILITY

Arteor with Netatmo helps you convince even sceptical customers of the benefits of a smart home: it doesn't take much time or effort to install, and subsequent changes are not a problem. Repositioning switches as the kids grow up, choosing a new combination of switches and sockets if the home office has to be converted into a child's bedroom, adding new functions whenever domestic circumstances change – their smart home can easily be adapted to each new chapter in life, changing priorities regarding the use of space or new requirements in terms of safety, comfort and functionality.

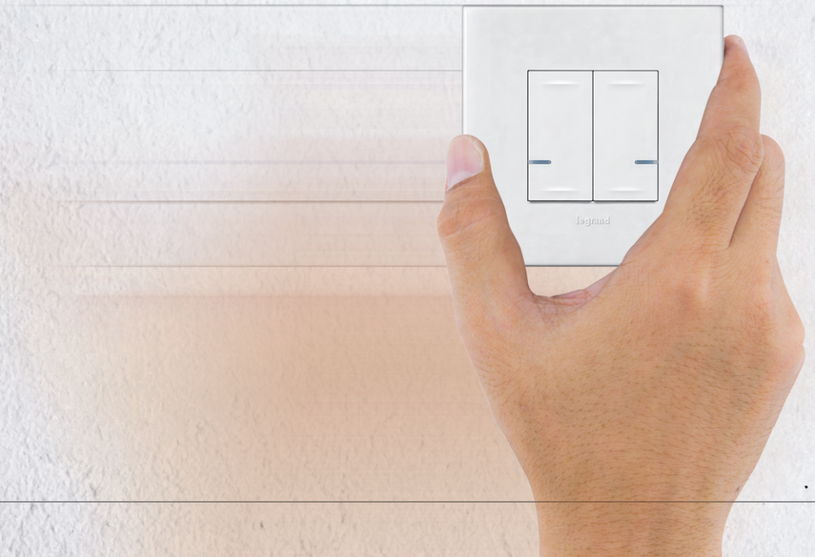

WIRELESS AND BATTERYLESS

SWITCH TO GREEN

LESS IS MORE

Lower environmental pollution and less maintenance effort, more sustainability and greater possibilities: building and living green is now even simpler. This new energy harvesting generation of wireless switches no longer needs a battery to control lights, scenes or electrical loads plugged into connected sockets.

The energy required for the switching process is produced by the batteryless switch itself during use. Its extremely slim profile lets it fit harmoniously into its surroundings. It no longer requires battery replacement, which makes it maintenance-free and therefore ideal for hotels and small commercial buildings. It is also convenient in residential environments, as it works very quietly and can be placed flexibly in any desired location.

The new batteryless switch is an example of sustainability in many respects: it is particularly durable, has a lower impact on the environment and allows to create flexible installations that can be used over the long term. Thus preserving resources and reducing energy consumption.

green power
certified by
connectivity standards alliance

ENERGY HARVESTING SWITCH

PRODUCES ITS OWN ENERGY

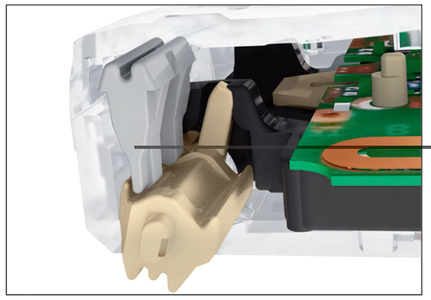

Mechanical actuator enabling displacement of the magnetic frame

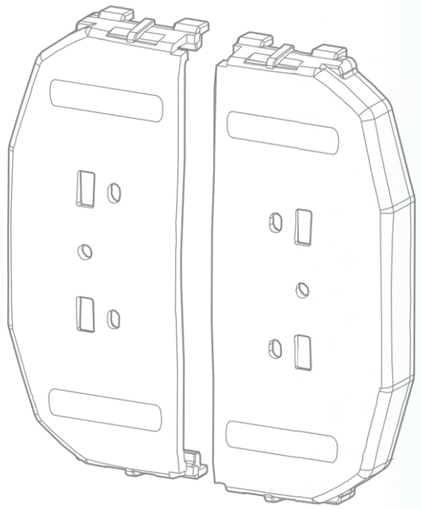

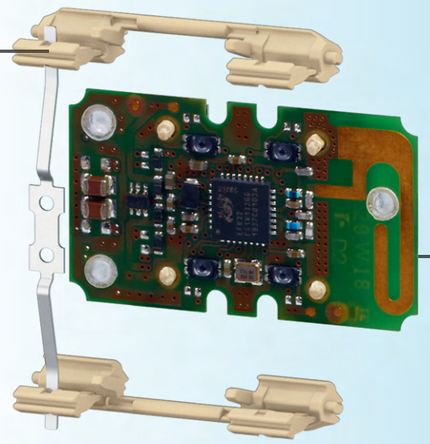

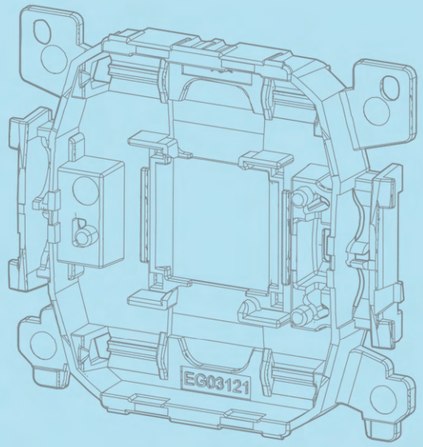

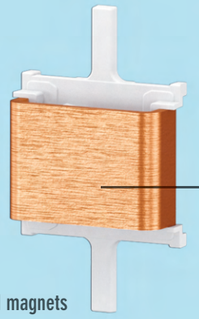

Copper coil

Magnetic frame

Fixed magnets

Mobile magnet

Fixed magnets

Radio antenna

INNOVATIVE TECHNOLOGY FOR BATTERYLESS SWITCHING

The batteryless, wireless switch was developed in collaboration with CEA, a major French player in research, development and innovation. The objective of this collaboration was the creation of a wireless switch for networked installations that does not require an external power supply such as a battery. The innovative energy harvesting mechanism generates the energy required for the switching operations itself. A generator is set in motion whenever the rocker is activated. This is sufficient to generate the current required to transmit the radio signal and therefore trigger the desired switching function. A major challenge was also met by designing this mechanism in such compact dimensions that it allows for a particularly slim switch design.

Following rigorous tests, this switch was certified to have an operating life of at least 1 million operations. The wireless, batteryless switch is covered by three patents.

LIGHTING CONTROL

INTERNATIONAL AND INTELLIGENT

Connected switch with neutral, 3-gang, wired

SO BRITISH

This connected 3-gang light switch has been specially designed to meet the requirements of British standard installations. Combining a maximum number of switching points in the smallest of spaces, it simplifies the wiring where there is little volume available.

Connected switches with neutral, with dimmer option, wired

Connected switch without neutral, with dimmer option, wired

Wireless light switch

Wireless light switch

ENDLESS POSSIBILITIES FOR INTELLIGENT LIGHTING MANAGEMENT

Arteor with Netatmo makes light switches smart – including for international projects. This is because the wide selection of smart products for lighting management is available for all common standards, such as British, Italian, US and German. The range includes wired and wireless connected switches, single and multigang switches, and switches with or without dimmer option. The dimmer function makes it possible to create precisely the lighting mood you want with all current types of light sources, including dimmable LEDs. This gives you more planning freedom, including for renovations.

Micromodule switch - to connect lights with a ceiling box installation

The lighting micro-module is installed in the ceiling box near the light. This makes it possible to transform a conventionally-installed light into a convenient connected light, without any need for expensive rewiring.

Wireless flush-mounting switch

The wireless switch, which can be installed in the flush-mounting box very easily, expands the options of a wired lighting system, without compromising on aesthetics.

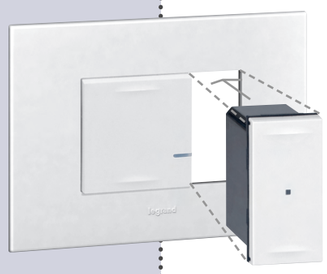

SHADING SYSTEMS

SIMPLY CONVENIENT

Curtain/roller blind wireless switch

Curtain/roller blind wireless switch

Connected curtain/roller blind switches

Shading systems contribute to enhancing sustainability as they help to reduce the use of energy-intensive air conditioning systems. Roller blinds, curtains and venetian blinds are particularly convenient when they are motorised and can be controlled either centrally or remotely.

Arteor with Netatmo makes this easy. The system not only makes the regular raising and lowering of roller blinds more convenient. The connected curtain/roller blind switches also offer a stop function and level management. With venetian blinds, the position of the slats can also be controlled precisely.

A single wireless control can manage up to 20 wired roller blind switches, so that a touch of a button operates whole groups of roller blinds or curtains, in centralised mode or as part of pre-programmed scenarios. Opt for even more convenience by choosing to control the system using the Home + Control App or voice control.

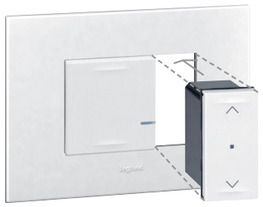

Flush-mounting wireless curtain/roller blind switch - a handy function that discreetly blends in.

Connected curtain/roller blind switch, 2-gang (Arteor with Netatmo British standard)

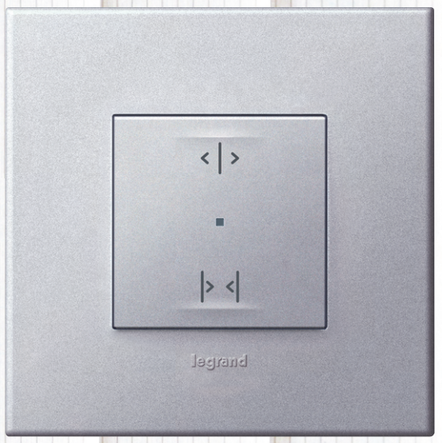

Curtain/roller blind wireless switch (Arteor with Netatmo British standard)

SCENE SWITCHES

MORE OPTIONS FOR A
MORE PERSONAL TOUCH

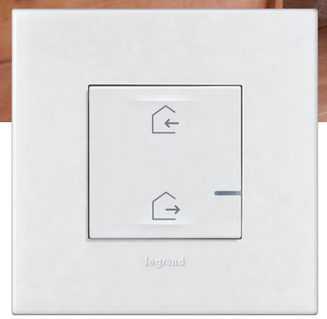

Home/Away wireless master switch -
Pressing one button is enough

Wake Up/Sleep wireless switch -
Good night and good morning

For everyday situations, pre-programmed scenes provide genuinely enhanced convenience. Special scene switches come with preconfigured scenarios, which can easily be personalised in the Home + Control App to suit your individual needs. “Home/Away” and “Wake Up/Sleep” scenarios control the lights and shutters just as the user wishes. For example, when they get home, all they need to do is press the switch by the door to open the shutters and turn on the lights. Similarly, when leaving the house, one push of a button is enough to have all of the shutters closed and all lights turned off. No more electricity gets wasted just because someone forgot to turn off a light.

FOUR CUSTOMISABLE SCENES

The Arteor with Netamo 4 scenes wireless switch allows four individual scenes to be programmed as you wish. The app can be used to assign them any name you like, and also specific icons. With configuration made that easy, there’s no need to worry about changing the scenes at a later stage.

Let the guests in

Creating the atmosphere
you want is child’s play

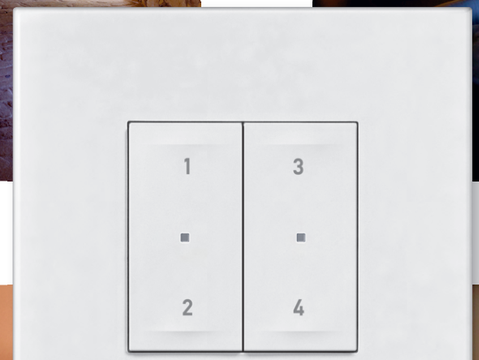

Everything you need for a pleasant evening

Enjoy maximum convenience

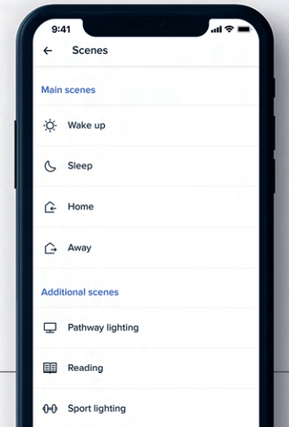

FEW COMPONENTS

LOTS OF OPTIONS

CONNECTED WIRED PRODUCTS

The wired products are installed in the same way as conventional components and then paired with the wireless switches (which can be positioned anywhere) via the Zigbee 2.4 GHz waveband. Thanks to the dynamic mesh network, all functions can easily be reconfigured at any time. It is also easy to add extra modules.

FUNCTIONS — Wired devices **(110/230 V AC)**

	START	LIGHT SWITCHES				CURTAINS/ROLLER BLINDS		CONNECTED OUTLETS
	Gateway Kit: Zigbee/Wi-Fi gateway & Wireless Home/Away master switch	With neutral	With dimmer option with neutral	With dimmer option without neutral	Micromodule		Micromodule	
ARTEOR WITH NETATMO INTERNATIONAL								
ARTEOR WITH NETATMO BRITISH STANDARD		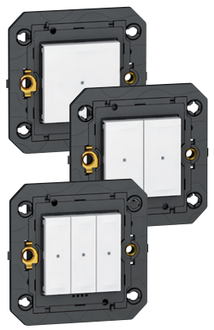				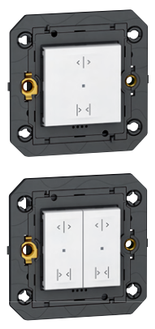		

The system conconsists of only a few simple components. The 'Gateway Kit' that needs to be installed to start with. Connected controls which trigger actions such as controlling lights, roller blinds and electrical appliances. And wireless, battery powered controls that allow to manage scenes, create centralized functions and enable remote control of individual functions.

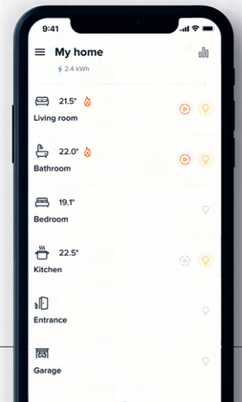

The Home + Control App, which can be used to control the system via smartphone and tablet, is available for devices with Android and iOS. Download it for free from your usual app stores.

Download on the App Store · GET IT ON Google Play

HOME + CONTROL App

A SMART SYSTEM

FEW COMPONENTS, EASY TO CONFIGURE

Many useful functions can be implemented at home using just a few different devices. To start the connected installation with Arteor with Netatmo, the gateway kit consisting of the gateway and master switch is essential.

GATEWAY

Connects the Arteor with Netatmo system to the home's Wi-Fi network. The gateway is necessary in order to use the Home + Control App and thereby enables convenient control of the installation via smartphone, tablet or voice control.

WIRELESS MASTER SWITCH

Used to create the Zigbee radio network (2.4 GHz waveband) via which all components in the system communicate with each other. No need for complicated cabling. The Home /Away wireless master switch also allows to launch the preset life scenes "Leave Home" and "Back Home".

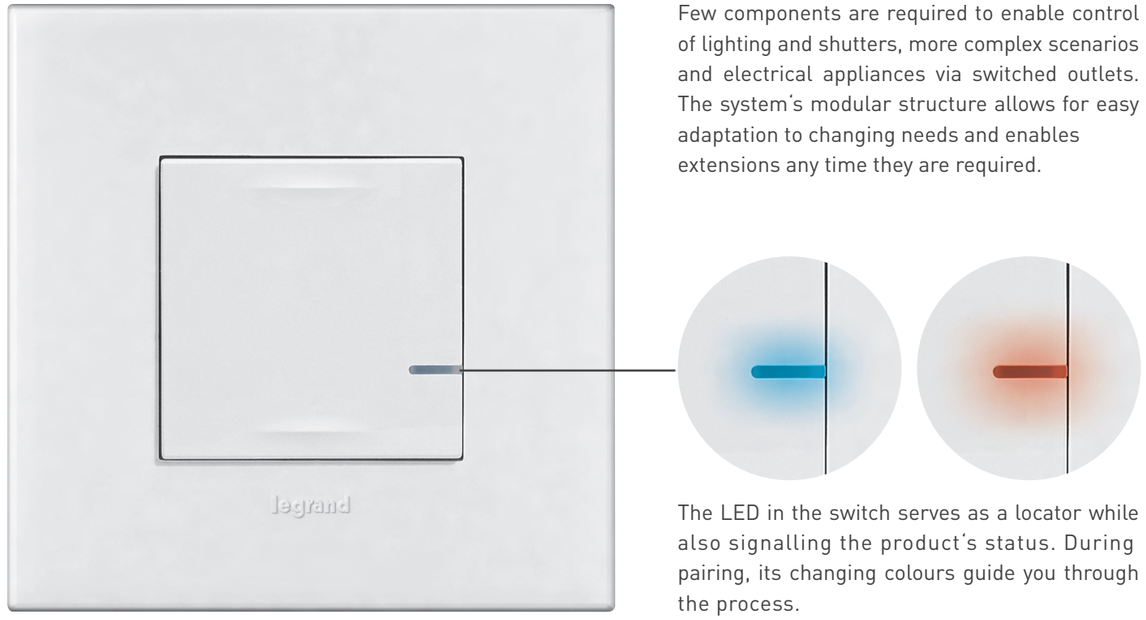

Few components are required to enable control of lighting and shutters, more complex scenarios and electrical appliances via switched outlets. The system's modular structure allows for easy adaptation to changing needs and enables extensions any time they are required.

The LED in the switch serves as a locator while also signalling the product's status. During pairing, its changing colours guide you through the process.

THE CONNECTED SWITCH – 4 IN 1

This compact, smart and versatile product combines 4 functions in one: both a switch and a dimmer, it also has indicator and locator features. All this in a device just 34 mm deep, fitting any standard mounting box.

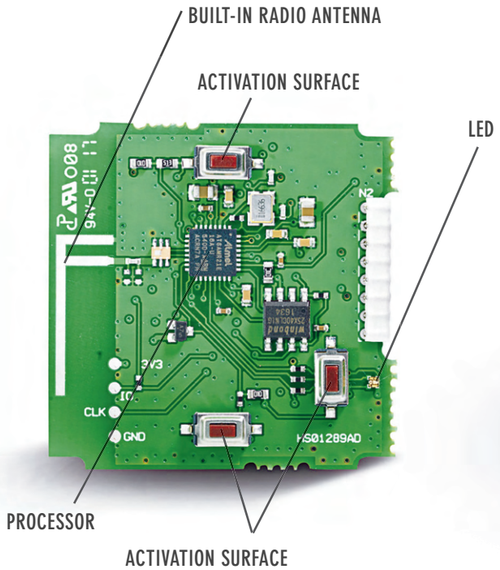

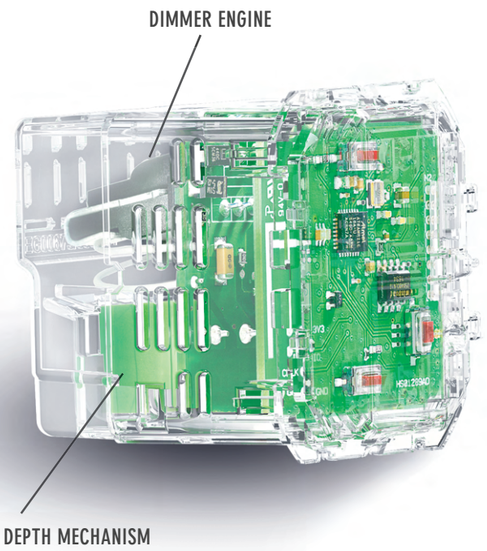

CREATE A FEEL-GOOD CLIMATE

SIMPLY VIA THE APP

Smarther with Netatmo
connected thermostat for more
comfort and less energy consumption.
Compatible with Netatmo smart valves

Smarther AC with Netatmo
Connected thermostat for all types of
HVAC systems

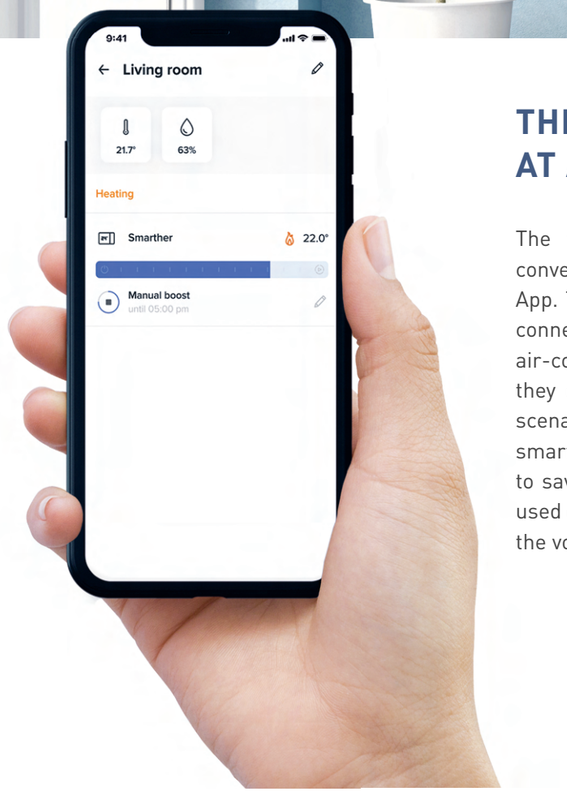

THE DESIRED TEMPERATURE AT ALL TIMES

The temperature in the house can also be managed conveniently via your smartphone with the Home + Control App. This is made possible with the Smarther with Netatmo connected thermostat and the Smarther AC with Netatmo air-conditioning control unit. Once integrated into the app, they can be switched on and off, but also integrated into scenarios and activated via scheduling. The control via the smartphone maximises convenience at home while helping to save energy by enabling heating or air conditioning to be used only where and when they are really needed. Control via the voice assistant increases home convenience even further.

Download on the App Store
GET IT ON Google Play

FIND OUT MORE:

Further information on the Smarther with Netatmo connected thermostat and Smarther AC with Netamo can be found in the two special catalogues for these products.

LOTS OF SCOPE FOR GRAND PLANS

FOR A FULLY CONNECTED HOME

Arteor™ MyHOME_Up

With Arteor MyHOME_Up, electrical systems can be designed and implemented to suit your individual requirements. Almost anything that building owners and residents want is possible with this tried and tested BUS system: customised scenarios, automation of numerous functions, comprehensive temperature management, playing music in every room, energy consumption monitoring and analysis, or load shedding for selected devices.

This means that the entire domestic installation can be integrated into the system. The home's lighting and roller shutters, heating and air conditioning, music and door entry system create a comfortable, secure and individual living environment, which lives up to the highest standards.

YOUR WISH IS OUR COMMAND

A wide range of control options make even complex solutions easy to use. Residents can choose, at any time, whether they want to control the functions via a wall-mounted monitor or by using conventional switches. Other options include modern touch plates or a dedicated smartphone app, and with a voice assistant, your home even obeys your spoken word.

THE HOME AUTOMATION EVOLUTION

MYHOME_UP

With MyHOME_Up, the tried-and-tested BUS system is now even easier to install and use. The MyHOME_Up App not only makes configuration much simpler but it also takes the idea of user-friendliness to a whole new level.

MyHOME Up

A SINGLE APP FOR BOTH INSTALLERS AND USERS

The new MyHOME_Up App for Android and iOS eliminates the concept of configuration usually associated with the BUS system. This new app is used for both to associate the devices easily and to customise and control the functions of the MyHOME_Up home-automation system. Operation is so easy that minor changes in functionality can now even be made by users themselves – while installers take care of more important tasks.

ARTEOR™
MYHOME_UP

FULL CONNECTION MADE SO EASY

MyHOME Server1

CREATE A FULLY CONNECTED SYSTEM WITH A FEW, SIMPLE START-UP OPERATIONS

1. Wire all the system components and the server to the BUS system.
2. Free-download the MyHOME_Up App on your tablet or smartphone. Once launched, it will connect to the system and make all components ready for setup.
3. For an easy installation setup, simply follow the app's instructions.
4. Once the installer has terminated the setup, the app can switch to user mode to provide full control over the system.

Download the App

Download on the App Store | GET IT ON Google Play

YOUR COMFORT TEMPERATURE AUTOMATICALLY

INDIVIDUAL TEMPERATURE MANAGEMENT

Your smart home automatically adjusts to your personal comfort temperature via Arteor MyHOME_Up. Heating and air conditioning systems from various renowned manufacturers can be incorporated and, as the system only provides heating or cooling when and where it is needed, it not only increases comfort but also reduces energy consumption.

SMART HEATING AND COOLING

It operates with different scenarios depending on the time of day and the room's use, but also responds to departures from the normal daily routine. This way, for example, the heating is turned down when a window is opened or when you leave your home with your smartphone in your pocket. Of course, the system can also be controlled individually via the HOMETOUCH screen, local control units such as a display thermostat or the MyHOME_Up App.

COOLING

HEATING

ZONE MANAGEMENT

MyHOME Up

MAXIMUM COMFORT, MINIMUM ENERGY CONSUMPTION

For maximum comfort with minimum energy consumption, the system is precisely adjusted to suit users' needs and habits. For example, certain zones within the home can be defined, which – depending on the time of day and use – should be kept at a constant temperature. The required temperature can also be set for each room individually. The system responds immediately to any changes in these temperatures. If a room heats up as the result of strong sunlight, the heating is immediately turned down to save energy. Everything can also be easily controlled remotely via the app.

DISPLAY THERMOSTAT

The required temperature in each room can be set precisely using this control unit. Pre-programmed routines can also be activated and the intensity of ventilation individually adjusted.

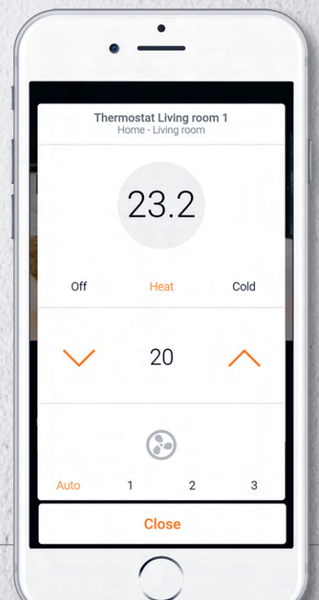

EVERYDAY LIFE SCENES

ADAPTABLE TO YOUR HABITS

SCHEDULED ROUTINES

At a pre-programmed wake-up time, the kitchen, children's bedrooms and bathroom are already at a comfortable temperature, the roller shutters open and soft music makes it easier to wake up. At night, to help you get to sleep, the "Sleep" scenario is activated: the heating is turned down, the roller shutters close and the lights are dimmed. You can also do this with a simple utterance via voice control!

USING GEOLOCATION

Using geolocation via your smartphone, your home knows when its occupants have left. This is when the "Away" scenario starts: all the lights are turned off, the heating or air conditioning are turned down and the roller shutters close. The system recognises from a distance that you are coming home and welcomes you accordingly.

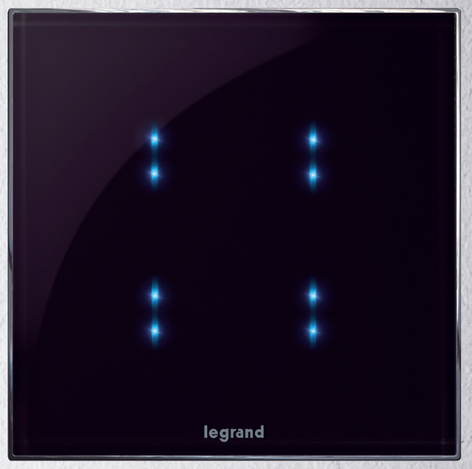

BASED ON EVENTS

Your home takes care of itself: in strong sunlight, the roller shutters close automatically or your awning is rolled out, to delay the activation of air conditioning. If there is a storm or heavy rain, your awning is rolled in and the roller shutters close, to prevent damage. With the smartphone app, users always have everything under control and can intervene remotely, if necessary.

CENTRAL HOME CONTROL

H O M E T O U C H

The MyHOME_Up offer is enhanced by the new 7" touch screen HOMETOUCH. Without configuration, the device recognises MyHOME_Up functions installed on the system and makes them immediately available.

HOME STATUS NOTIFICATION

TEMPERATURE CONTROL

CUSTOMIZED FAVOURITES

ONE TOUCH FOR TOTAL HOME CONTROL

A real all-rounder, this new display can be used to activate and control all the various home functions. The touch display also serves as a video intercom, thus enhancing home security.

WHO'S THERE?

H O M E T O U C H

When used as a video intercom, the HOMETOUCH ensures all welcome guests are given the reception they deserve. It also shows uninvited visitors on its display, allowing you to decide whether to open the door to them.

A DEDICATED APP FOR VIEWING YOUR VISITORS

There is a dedicated app for the video door intercom function, and this offers greater security and convenience. This app shows live images of what is happening at the front door and provides an opportunity to react accordingly from a distance. The user can decide, at any time and wherever they may be, who they want to let in and who they prefer to keep out.

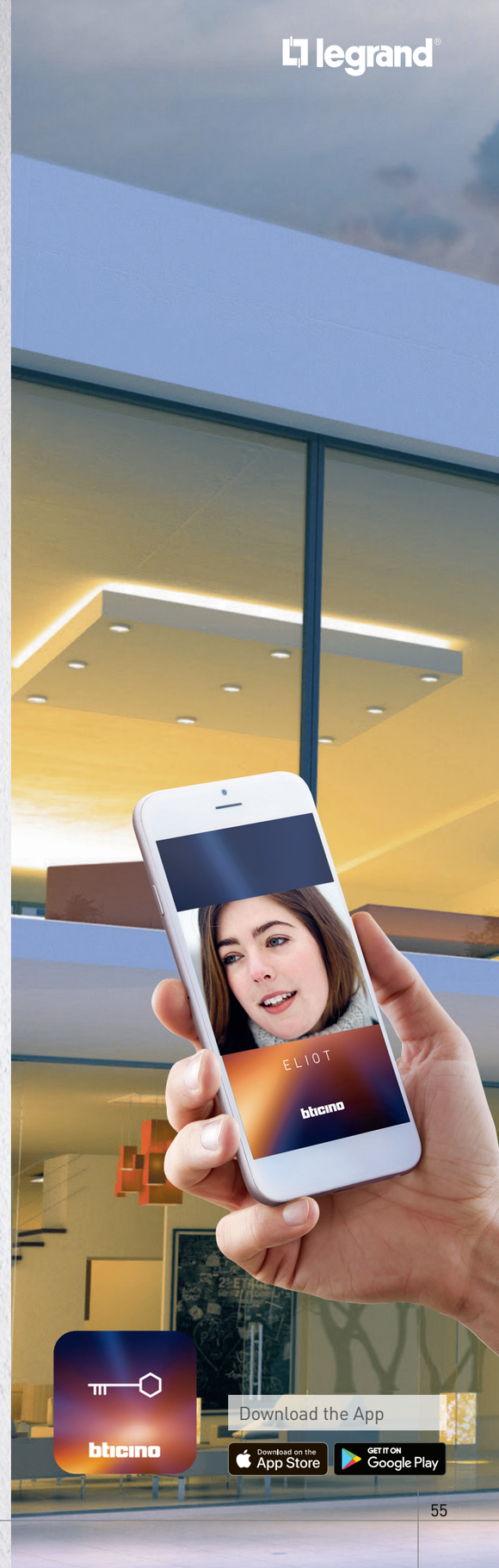

EASE OF OPERATION
JUST AS YOU WISH

MONITORING AND CONTROL

Users can choose from a large choice of options for control and monitoring. Arteor MyHOME_Up can be operated centrally or locally from every room, remotely via an app or even by using a voice assistant.

CENTRAL CONTROL WITH THE HOMETOUCH

This large touch-screen display is your home's control centre. It allows all the functions to be activated, set, adjusted and monitored, it also serves as a video door entry system. Installed at the centre of the home, it offers optimum access to the entire system.

FULL CONTROL, WHEREVER YOU ARE

No matter where you are, the MyHOME_Up App lets you steer your entire installation anywhere and at all times. It brings a whole new meaning to the concept of remote control.

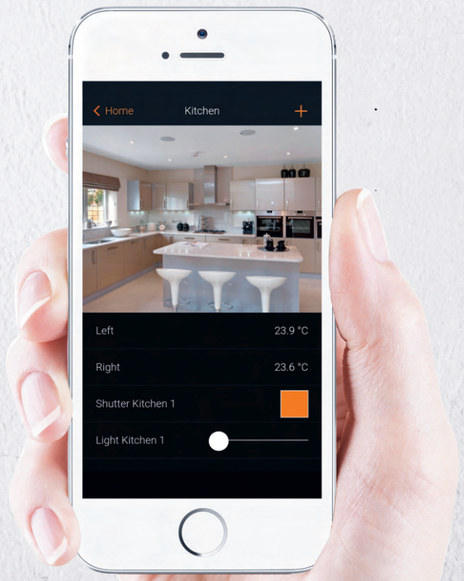

INDIVIDUAL ROOM CONTROLS

Elegant control units are available in different designs and ergonomics. Whether classic controls or advanced touch plates: they enable local control of lights, roller blinds and curtains, temperature and preset scenarios, and enhance the overall design of the installation.

VOICE CONTROL

The most convenient way of controlling your Smart Home is provided by voice assistants such as the Google Assistant, Amazon Alexa or Apple Siri. Using these, your home listens to its occupants' commands and fulfils almost all their wishes.

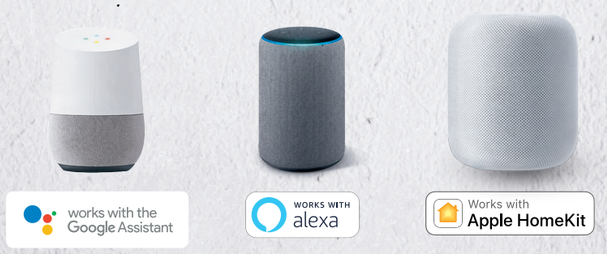

LIGHTING CONTROL

OPEN TO OTHER SYSTEMS

Modern lighting systems can be dimmed to create the desired mood. They also support the use of coloured lighting within rooms to create additional options for an individual environment. Here too, MyHOME_Up is open to other systems.

MANAGE COLOURED LIGHTS

With MyHOME_Up and the corresponding light systems, a mood can be conjured up at the push of a button, or controlled via the app for even greater convenience.

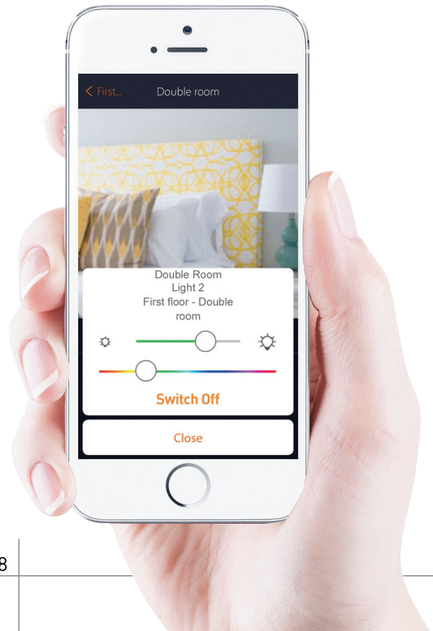

Works with:

DMX LIFX hue PHILIPS

JOINING FORCES TO MOVE FORWARD

OPEN TO INTEROPERABILITY

eliot™ PROGRAM BY LEGRAND

MyHOME_Up and Arteor with Netatmo are part of Legrand's Eliot program for the development of sustainable connected solutions for the home and workplace.

Another major component of Eliot is the implementation of a powerful and reliable electrical infrastructure and the further development of high performance networks. These are the enabling factors of communication among connected devices and therefore essential for the constant extension of the Internet of Things.

The third mainstay of the Eliot program is interoperability. The integration of Legrand solutions with third party systems allows to provide new products and services with additional benefits.

THREE PRINCIPLES OF THE ELIOT PROGRAM

DEVELOPMENT OF CONNECTED SOLUTIONS

Easy to use, accessible and providing enhanced user benefits.

CREATION OF SUITABLE INFRASTRUCTURES

To enable product communication and help develop the Internet of Things.

PROMOTION OF INTEROPERABILITY

Legrand contributes to enhancing innovation and services beyond its own ecosystem by promoting interoperability, as a genuine third party service enabler.

CHOOSE BETWEEN 2 GATEWAYS

CONTROL EVERYTHING USING A SINGLE APP

◄ OR ►

MAKE EVERYTHING SMART

Connected installations with Legrand smart home products offer more than just the standard functions of lighting and roller blind control, scenarios, temperature control and energy management. Large loads such as pool pumps and electrical vehicle charging stations can also be controlled by integrating networked modular devices. Complex lighting controls for stairways can be implemented just as easily as detailed energy consumption measurements. Best of all, everything can be remotely operated and controlled easily and conveniently via the Home + Control App.

CX³ with Netatmo connected latching relay
Easy local or remote control of lights in corridors and staircases.
Integration in scenarios or schedules.
Measurement of energy consumption.

Lighting control
Manage lights individually or centrally

Curtain/Roller blind control
Manage shutters, roller blinds and curtains

Scenario control
Set up and manage customised scenes

CX³ with Netatmo connected contactor
To control the operation of high-energy consumption appliances up to 20 A locally or remotely. Convenient remote control and pre-programmed processes. Monitoring of energy consumption on the app.

Connected socket outlets
Control and monitor electrical appliances remotely

EMDX³ with Netatmo Connected load shedder
Avoids black-out in the event of excessive consumption by gradually disconnecting individually or automatically the most high-energy consumption appliances according to predefined and customizable priorities.

EMDX³ with Netatmo single-phase connected electricity meter
Detailed measurement and analysis of energy consumption. Evaluation for the whole house or individual circuits. Notification of individually preset consumption levels.

FIVE STAR SOLUTIONS

UX FOR UPSCALE HOTELS

Designed specifically for premium level establishments, UX for Upscale Hotels provides top quality solutions with its brand-new touchplates and enhanced functionalities. Operating on an open protocol, the guest room management system can seamlessly integrate with third party building management systems, thus raising hospitality to new heights across the world, in conjunction with Arteor or other Legrand wiring device ranges.

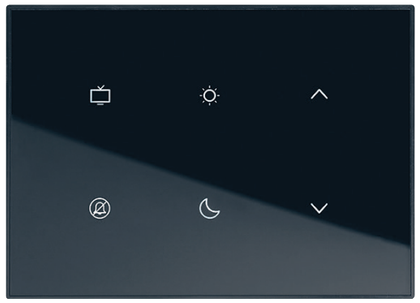

6-GANG TOUCH PLATE

It can be configured on an individual basis as a convenient way of activating various scenarios such as “television“, “work“ and many more.

BEDSIDE PANEL

For a convenient way of triggering complex scenarios for a wide range of situations. Temperature control for the hotel room is also integrated, as is a “Do not disturb“ function.

KEY CARD READER

The power in the room can be switched on with the hotel card. The “Make up room“ and “Do not disturb“ signs can also be activated from here.

EXTERNAL READER

For opening the door with the hotel card and to provide a bell function for visitors. It lets staff know the guest doesn't want to be disturbed or that the room can be cleaned. Room number can be added.

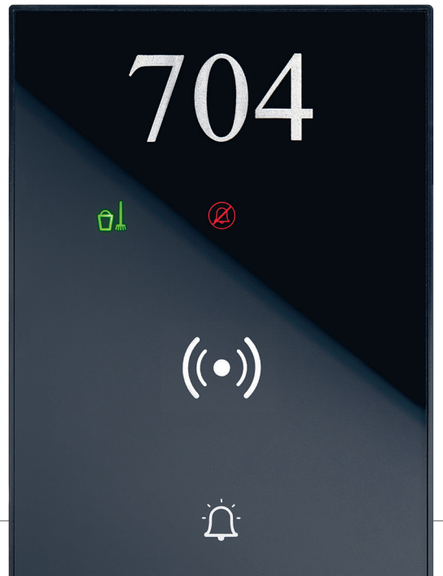

FIRST-CLASS SERVICE

THE PERSONAL TOUCH

With global hotel projects, it is absolutely critical to implement the individual corporate design. This is why Arteor is open to clients' design preferences. The range is flexible when it comes to functionality too, so Legrand works closely with architects and planning specialists to come up with the perfect bespoke solution.

A special configuration tool has been developed for quick and easy implementation of customer requirements.

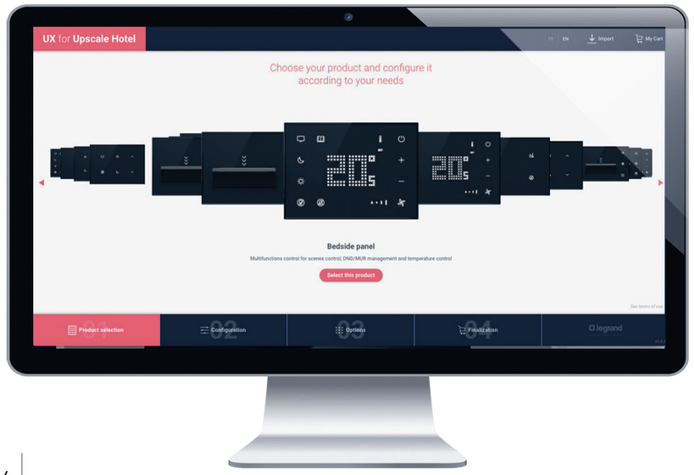

The configuration tool provides a convenient way of selecting the colour options for touch plates and frames, the icons and other forms of customisation.

Check out the configuration tool:
https://www.uxforupscalehotel.legrand.com

Products are made to measure which means that design and technology can be perfectly adapted to the corporate style and the users' preferences. Choose from four different colour options for the touch plates (White, Black, Light Grey and Dark Grey) and even more options for the colour of the frames. Customize your guests' experience by adding the hotel logo or the room number. Welcome guests with preset moods. Give your guests the five star treatment they deserve.

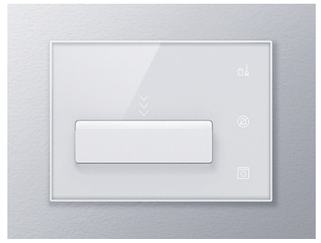

Touch plates available in four colours: Black, White, Light Grey and Dark Grey.

Choose between standard surface installation or fully recessed mounting, in-wall or integrated into furniture.

ARTEOR INTERNATIONAL WIRING ACCESSORIES & CONNECTED SOLUTIONS, MyHOME & HOTEL EQUIPMENT

ARTEOR™ WIRING ACCESSORIES

P. 68 Mechanical switches, push-buttons

P. 72 N Contactless switches, motion sensors

P. 73 N Dimmers

P. 75 Visual indication

P. 76 Heating, ventilation & roller blinds control

P. 78 N USB chargers

P. 80 Lighting control, emergency push-buttons

P. 80 DP switches, cooker control units

P. 81 British standard socket outlets

P. 82 N British standard and multistandard socket outlets with USB charger

P. 84 International socket outlets

P. 88 Telephone and television sockets

P. 90 RJ 45 sockets

P. 92 USB data sockets

P. 93 Audio and video sockets

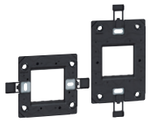
P. 95 International support frames

P. 96 Ancillary mechanisms and blanking cover plates

P. 97 Mounting supports and mounting boxes

P. 100 Hotel equipment (stand-alone)

P. 104 Plate selection charts

ARTEOR™ WITH NETATMO INTERNATIONAL

P. 116 Connected gateway pack

P. 116 Connected wired light switches, socket outlets and cable outlet

P. 119 N Connected wired fan regulator and curtain/roller blind switches

P. 120 N Wireless and wireless/batteryless controls and scene switches

P. 124 International support frames and combination examples

ARTEOR™ WITH NETATMO BRITISH STANDARD

P. 132 Connected gateway pack

P. 132 Connected wired light switches, socket outlets and cable outlet

P. 135 Connected wired curtain/roller blind switches

P. 136 N Wireless and wireless/batteryless controls and scene switches

P. 140 Combination examples

MyHOME

P. 148 N BUS home system management

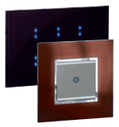
P. 151 BUS control mechanisms, touch plates and scenario controllers

P. 153 Key cover selection charts

P. 155 BUS modular equipment for lighting control automation and shutter control

P. 157 BUS energy management and temperature control

HOTEL EQUIPMENT

P. 161 Arteor BUS controls, key card switches and call indicators

P. 162 Equipment for reception, room and infrastructure

P. 163 UX for Upscale Hotel user interfaces

P. 165 N Hotel room management: UX One touch controls

P. 166 N Hotel room management: wireless batteryless switches

▶ NEW PRODUCTS

P. 78 Arteor USB chargers with fast charge feature

P. 120 Arteor with Netatmo wireless/batteryless controls and scene switches

P. 165 Hotel room management: UX One touch controls

Arteor™ mechanical switches

square version

5 720 04 · 5 700 04 · 5 710 04 · 5 724 50 · 5 720 06 · 5 725 36 · 5 720 43

Support frame and plate selection charts **p. 594-603**

Mechanisms supplied with rocker plates, to be equipped with support frames (p. 585) and plates (p. 594-603)

Pack	Cat.Nos	Switches 10 AX - 250 V~
		1-way switch
10	5 720 04	○ White - 1 module
10	5 725 04	● Magnesium - 1 module
10	5 700 04	● Champagne - 1 module
10	5 710 04	● Soft Alu - 1 module
10	5 724 50	● Red - 1 module
10	5 720 34	○ White - 2 modules
10	5 725 34	● Magnesium - 2 modules
10	5 700 34	● Champagne - 2 modules
10	5 710 34	● Soft Alu - 2 modules
		2-way switch
10	5 720 05	○ White - 1 module
10	5 725 05	● Magnesium - 1 module
10	5 700 05	● Champagne - 1 module
10	5 710 05	● Soft Alu - 1 module
10	5 720 35	○ White - 2 modules
10	5 725 35	● Magnesium - 2 modules
10	5 700 35	● Champagne - 2 modules
10	5 710 35	● Soft Alu - 2 modules
		2-way switch with indicator
		To be equipped with LED (p. 565)
10	5 720 06	○ White - 1 module
10	5 725 06	● Magnesium - 1 module
10	5 721 75	● Champagne - 1 module
10	5 721 74	● Soft Alu - 1 module
5	5 720 36	○ White - 2 modules
5	5 725 36	● Magnesium - 2 modules
5	5 721 77	● Champagne - 2 modules
5	5 721 76	● Soft Alu - 2 modules
		2-way switch with indicator and label-holder
		To be equipped with LED (p. 565)
5	5 720 37	○ White - 2 modules
5	5 725 37	● Magnesium - 2 modules
		Intermediate switch
5	5 720 08	○ White - 1 module
5	5 725 08	● Magnesium - 1 module
5	5 700 08	● Champagne - 1 module
5	5 710 08	● Soft Alu - 1 module
10	5 720 38	○ White - 2 modules
10	5 725 38	● Magnesium - 2 modules
10	5 721 66	● Champagne - 2 modules
10	5 721 65	● Soft Alu - 2 modules
		Double pole switch
10	5 720 40	○ White - 2 modules
5	5 725 40	● Magnesium - 2 modules
5	5 721 79	● Champagne - 2 modules
5	5 721 78	● Soft Alu - 2 modules

Pack	Cat.Nos	Switches 20 AX - 250 V~
		1-way switch
10	5 720 09	○ White - 1 module
10	5 725 09	● Magnesium - 1 module
10	5 700 09	● Champagne - 1 module
10	5 710 09	● Soft Alu - 1 module
10	5 720 41	○ White - 2 modules
10	5 725 41	● Magnesium - 2 modules
10	5 723 81	● Champagne - 2 modules
10	5 723 80	● Soft Alu - 2 modules
		2-way switch
10	5 720 10	○ White - 1 module
10	5 725 10	● Magnesium - 1 module
10	5 700 10	● Champagne - 1 module
10	5 710 10	● Soft Alu - 1 module
		2-way switch with indicator
		To be equipped with LED (p. 565)
10	5 720 11	○ White - 1 module
5	5 725 11	● Magnesium - 1 module
5	5 723 83	● Champagne - 1 module
5	5 723 82	● Soft Alu - 1 module
10	5 720 42	○ White - 2 modules
5	5 725 42	● Magnesium - 2 modules
5	5 723 85	● Champagne - 2 modules
5	5 723 84	● Soft Alu - 2 modules
		1-way switch - 3-gang
10	5 720 43	○ White - 2 modules
10	5 725 43	● Magnesium - 2 modules
10	5 723 87	● Champagne - 2 modules
10	5 723 86	● Soft Alu - 2 modules
		2 x 2-way switch + 1-way switch - 3-gang
10	5 720 44	○ White - 2 modules
10	5 725 44	● Magnesium - 2 modules
10	5 723 89	● Champagne - 2 modules
10	5 723 88	● Soft Alu - 2 modules
		1-way double pole switch
5	5 720 13	○ White - 1 module
5	5 725 13	● Magnesium - 1 module
5	5 721 83	● Champagne - 1 module
5	5 721 82	● Soft Alu - 1 module
5	5 724 51	● Red - 1 module
10	5 720 46	○ White - 2 modules
10	5 725 46	● Magnesium - 2 modules
10	5 721 85	● Champagne - 2 modules
10	5 721 84	● Soft Alu - 2 modules

Support frames and plates, **p. 585 and 594 to 603**

Arteor™ mechanical switches

square version (continued)

5 720 49

Support frame and plate selection charts **p. 594-603**

Mechanisms supplied with rocker plates, to be equipped with support frames (p. 585) and plates (p. 594-603)

Pack	Cat.Nos	Switches 20 AX - 250 V~ (continued)
		1-way double pole switch with indicator
		Red LED supplied
5	5 720 14	○ White - 1 module
5	5 725 14	● Magnesium - 1 module
5	5 721 87	● Champagne - 1 module
5	5 721 86	● Soft Alu - 1 module
10	5 720 47	○ White - 2 modules
10	5 725 47	● Magnesium - 2 modules
10	5 721 89	● Champagne - 2 modules
10	5 721 88	● Soft Alu - 2 modules
		1-way double pole switch with indicator and "WATER HEATER" marking
		Red LED supplied
10	5 720 49	○ White - 2 modules
10	5 725 49	● Magnesium - 2 modules
10	5 721 91	● Champagne - 2 modules
10	5 721 90	● Soft Alu - 2 modules
		2-way double pole switch
10	5 720 48	○ White - 2 modules
10	5 725 48	● Magnesium - 2 modules
10	5 721 93	● Champagne - 2 modules
10	5 721 92	● Soft Alu - 2 modules

Arteor™ mechanical switches

round version

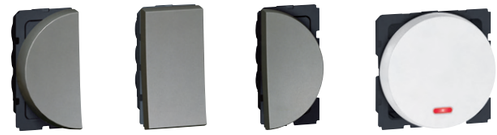

5 731 10 · 5 731 11 · 5 731 12 · 5 730 62

Support frame and plate selection charts **p. 594-603**

Mechanisms supplied with rocker plates, to be equipped with support frames (p. 585) and plates (p. 594-603)

Pack	Cat.Nos	Switches 10 AX - 250 V~
		1-way switch
10	5 730 10	○ White - 1 left module
10	5 731 10	● Magnesium - 1 left module
10	5 700 62	● Champagne - 1 left module
10	5 710 62	● Soft Alu - 1 left module
10	5 730 11	○ White - 1 middle module
10	5 731 11	● Magnesium - 1 middle module
10	5 730 12	○ White - 1 right module
10	5 731 12	● Magnesium - 1 right module
10	5 700 63	● Champagne - 1 right module
10	5 710 63	● Soft Alu - 1 right module
10	5 730 60	○ White - 2 modules
10	5 731 60	● Magnesium - 2 modules
10	5 700 66	● Champagne - 2 modules
10	5 710 66	● Soft Alu - 2 modules
		2-way switch
10	5 730 13	○ White - 1 left module
10	5 731 13	● Magnesium - 1 left module
10	5 700 64	● Champagne - 1 left module
10	5 710 64	● Soft Alu - 1 left module
10	5 730 14	○ White - 1 middle module
10	5 731 14	● Magnesium - 1 middle module
10	5 730 15	○ White - 1 right module
10	5 731 15	● Magnesium - 1 right module
10	5 700 65	● Champagne - 1 right module
10	5 710 65	● Soft Alu - 1 right module
10	5 730 61	○ White - 2 modules
10	5 731 61	● Magnesium - 2 modules
10	5 700 67	● Champagne - 2 modules
10	5 710 67	● Soft Alu - 2 modules
		2-way switch with indicator
		To be equipped with LED (p. 565)
5	5 730 16	○ White - 1 left module
5	5 731 16	● Magnesium - 1 left module
5	5 731 34	● Soft Alu - 1 left module
5	5 730 17	○ White - 1 middle module
5	5 731 17	● Magnesium - 1 middle module
5	5 731 35	● Soft Alu - 1 middle module
5	5 730 18	○ White - 1 right module
5	5 731 18	● Magnesium - 1 right module
5	5 731 36	● Soft Alu - 1 right module
5	5 730 62	○ White - 2 modules
5	5 731 62	● Magnesium - 2 modules
5	5 731 37	● Soft Alu - 2 modules
		Intermediate switch
10	5 730 63	○ White - 2 modules
5	5 731 63	● Magnesium - 2 modules
5	5 730 67	● Soft Alu - 2 modules
		Double pole switch
5	5 730 65	○ White - 2 modules
5	5 731 65	● Magnesium - 2 modules
5	5 731 38	● Soft Alu - 2 modules

Arteor™ mechanical switches

round version (continued)

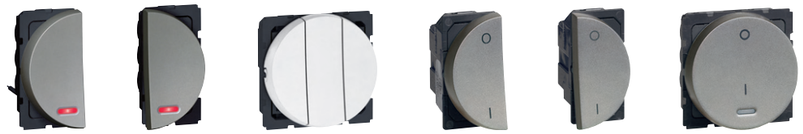

5 731 26 · 5 731 28 · 5 730 72 · 5 731 30 · 5 731 31 · 5 731 76

Support frame and plate selection charts **p. 594-603**

Mechanisms supplied with rocker plates, to be equipped with support frames (p. 585) and plates (p. 594-603)

Pack	Cat.Nos	Switches 20 AX - 250 V~
		1-way switch
10	5 730 20	○ White - 1 left module
10	5 731 20	● Magnesium - 1 left module
10	5 731 39	● Soft Alu - 1 left module
10	5 730 21	○ White - 1 middle module
10	5 731 21	● Magnesium - 1 middle module
10	5 731 40	● Soft Alu - 1 middle module
10	5 730 22	○ White - 1 right module
10	5 731 22	● Magnesium - 1 right module
10	5 731 41	● Soft Alu - 1 right module
10	5 730 70	○ White - 2 modules
10	5 731 70	● Magnesium - 2 modules
10	5 731 42	● Soft Alu - 2 modules
		2-way switch
10	5 730 23	○ White - 1 left module
10	5 731 23	● Magnesium - 1 left module
10	5 731 43	● Soft Alu - 1 left module
10	5 730 24	○ White - 1 middle module
10	5 731 24	● Magnesium - 1 middle module
10	5 731 44	● Soft Alu - 1 middle module
10	5 730 25	○ White - 1 right module
10	5 731 25	● Magnesium - 1 right module
10	5 731 45	● Soft Alu - 1 right module
		2-way switch with indicator
		To be equipped with LED (p. 565)
5	5 730 26	○ White - 1 left module
5	5 731 26	● Magnesium - 1 left module
5	5 730 28	○ White - 1 right module
5	5 731 28	● Magnesium - 1 right module
5	5 730 71	○ White - 2 modules
5	5 731 71	● Magnesium - 2 modules
		1-way switch - 3-gang
10	5 730 72	○ White - 2 modules
5	5 731 72	● Magnesium - 2 modules
5	5 731 46	● Soft Alu - 2 modules
		2 x 2-way switch + 1-way switch - 3-gang
10	5 730 73	○ White - 2 modules
10	5 731 73	● Magnesium - 2 modules
10	5 731 47	● Soft Alu - 2 modules

Pack	Cat.Nos	Switches 20 AX - 250 V~ (continued)
		1-way double pole switch
5	5 730 30	○ White - 1 left module
5	5 731 30	● Magnesium - 1 left module
5	5 730 31	○ White - 1 right module
5	5 731 31	● Magnesium - 1 right module
10	5 730 75	○ White - 2 modules
10	5 731 75	● Magnesium - 2 modules
		1-way double pole switch with indicator
		Red LED supplied
5	5 730 32	○ White - 1 left module
5	5 731 32	● Magnesium - 1 left module
5	5 730 33	○ White - 1 right module
5	5 731 33	● Magnesium - 1 right module
10	5 730 76	○ White - 2 modules
10	5 731 76	● Magnesium - 2 modules
10	5 731 48	● Soft Alu - 2 modules
		1-way double pole switch with indicator and "WATER HEATER" marking
		Red LED supplied
10	5 730 78	○ White - 2 modules
10	5 731 78	● Magnesium - 2 modules
10	5 731 49	● Soft Alu - 2 modules
		2-way double pole switch
10	5 730 77	○ White - 2 modules
5	5 731 77	● Magnesium - 2 modules

Arteor™ push-buttons

square version

5 700 00 · 5 710 00 · 5 720 15 · 5 725 16 · 5 725 33

Support frame and plate selection charts **p. 594-603**

Mechanisms supplied with rocker plates, to be equipped with support frames (p. 585) and plates (p. 594-603)

Pack	Cat.Nos	Push-buttons 6 A - 250 V~
		1-way push-button
10	5 720 00	○ White - 1 module
10	5 725 00	● Magnesium - 1 module
10	5 700 00	● Champagne - 1 module
10	5 710 00	● Soft Alu - 1 module
10	5 720 30	○ White - 2 modules
10	5 725 30	● Magnesium - 2 modules
10	5 730 35	● Champagne - 2 modules
10	5 730 34	● Soft Alu - 2 modules
		1-way push-button with bell symbol
5	5 720 15	○ White - 1 module
5	5 725 15	● Magnesium - 1 module
5	5 730 37	● Champagne - 1 module
5	5 730 36	● Soft Alu - 1 module
5	5 720 56	○ White - 2 modules
5	5 725 56	● Magnesium - 2 modules
5	5 730 39	● Champagne - 2 modules
5	5 730 38	● Soft Alu - 2 modules
		1-way push-button with locator and bell symbol
		Equipped with blue LED
5	5 720 16	○ White - 1 module
5	5 725 16	● Magnesium - 1 module
5	5 730 41	● Champagne - 1 module
5	5 730 40	● Soft Alu - 1 module
		2-way push-button
10	5 720 01	○ White - 1 module
5	5 725 01	● Magnesium - 1 module
5	5 730 43	● Champagne - 1 module
5	5 730 42	● Soft Alu - 1 module
10	5 720 31	○ White - 2 modules
5	5 725 31	● Magnesium - 2 modules
5	5 730 45	● Champagne - 2 modules
5	5 730 44	● Soft Alu - 2 modules
		2-way push-button with locator
		Equipped with blue LED
10	5 720 02	○ White - 1 module
10	5 725 02	● Magnesium - 1 module
10	5 730 47	● Champagne - 1 module
10	5 730 46	● Soft Alu - 1 module
10	5 720 32	○ White - 2 modules
5	5 725 32	● Magnesium - 2 modules
5	5 730 49	● Champagne - 2 modules
5	5 730 48	● Soft Alu - 2 modules
		2-way push-button with label-holder
10	5 720 03	○ White - 1 module
5	5 725 03	● Magnesium - 1 module
10	5 720 33	○ White - 2 modules
10	5 725 33	● Magnesium - 2 modules
10	5 700 33	● Champagne - 2 modules
10	5 710 33	● Soft Alu - 2 modules

Arteor™ push-buttons

round version

5 730 00 · 5 730 01 · 5 730 02 · 5 730 52 · 5 731 52

Support frame and plate selection charts **p. 594-603**

Mechanisms supplied with rocker plates, to be equipped with support frames (p. 585) and plates (p. 594-603)

Pack	Cat.Nos	Push-buttons 6 A - 250 V~
		1-way push-button
10	5 730 00	○ White - 1 left module
10	5 731 00	● Magnesium - 1 left module
10	5 730 54	● Soft Alu - 1 left module
10	5 730 01	○ White - 1 middle module
10	5 731 01	● Magnesium - 1 middle module
10	5 730 55	● Soft Alu - 1 middle module
10	5 730 02	○ White - 1 right module
10	5 731 02	● Magnesium - 1 right module
10	5 730 56	● Soft Alu - 1 right module
10	5 730 50	○ White - 2 modules
10	5 731 50	● Magnesium - 2 modules
10	5 730 57	● Soft Alu - 2 modules
		1-way push-button with bell symbol
5	5 730 80	○ White - 2 modules
5	5 731 80	● Magnesium - 2 modules
5	5 730 58	● Soft Alu - 2 modules
		2-way push-button
5	5 730 51	○ White - 2 modules
5	5 731 51	● Magnesium - 2 modules
5	5 730 59	● Soft Alu - 2 modules
		2-way push-button with locator
		Equipped with blue LED
5	5 730 52	○ White - 2 modules
5	5 731 52	● Magnesium - 2 modules
		2-way push-button with label-holder
10	5 730 53	○ White - 2 modules
5	5 731 53	● Magnesium - 2 modules

Arteor™

contactless switches and motion sensors

5 743 37

5 743 20

5 740 09A

5 740 47A

Support frame and plate selection charts **p. 594-603**
Load selection charts **p. 564**

Mechanisms supplied with rocker plates, to be equipped with support frames (p. 585) and plates (p. 594-603)

Pack	Cat.Nos	Contactless switch for lighting
		2 modules Allows to control light sources by simply passing the hand in front of the switch Detection distance 6 cm LED indicator light, activated by default (can be switched off) Mechanism depth 20 mm, compatible with all types of flush-mounting boxes 2 possibilities of cabling: • With neutral, 3 wires Accepted power by lamp type: - LEDs and CFL lamps: 200 W LED - Incandescent and halogen lamps: 200 W - LEDs, CFLs, halogen lamps, fluorescent tubes with ferromagnetic or electronic transformer: 200 VA • Without neutral, 2 wires Accepted power by lamp type: - LEDs and CFL lamps: 5 to 200 W LED - Incandescent and halogen lamps: 5 to 200 W - LEDs, CFLs, halogen lamps, fluorescent tubes with ferromagnetic or electronic transformer: 5 to 200 VA • 4 modes available: - 1-way switch mode: wiring with or without neutral - 2-way switch mode: wiring with neutral mandatory - Master/Slave mode: wiring with neutral mandatory, 3 slaves max. - Push-button mode: wiring with neutral mandatory, for controlling relays or a «with Netatmo» micromodule
1	5 743 34	○ White
1	5 743 37	● Magnesium
1	5 743 36	● Champagne
1	5 743 35	● Soft Alu
		Contactless switch for doors, electric and electromagnetic door locks
		2 modules Allows to control door opening by simply passing the hand in front of the switch Detection distance adjustable from 10 cm (default setting) to 30 cm LED indicator light, activated by default (can be switched off) Mechanism depth 25 mm, compatible with all types of flush-mounting boxes Power supply 12 - 24 - 48 V⎓ Available modes : Steady mode/pulse mode (by default mode) - NC/NO mode (by default mode)
1	5 743 20	○ White

Pack	Cat.Nos	Motion sensors
		Compatible with any type of lamp IR detection, detection field 170° Detection range 8 m Time delay setting from 5 s to 30 min Light level threshold setting from 5 to 1275 lux 4 levels of sensitivity setting Installation in box min. depth 30 mm 2 modules **Motion sensor, 2 wires, without neutral** Standby consumption: < 0.01 W Accepted power by lamp type: - LEDs and CFL lamps: 2 to 100 W LED - Halogen and incandescent: 2 to 150 W - LEDs, CFLs, halogen, fluorescent tube with ferromagnetic or electronic transformer : 2 to 150 VA If several sensors are installed on the same circuit, the minimum load changes: refer to the technical sheet Possibility to install up to 3 sensors in parallel Additionnal remote manual control possible with push-button, 10 max. Can be associated with a modular time-lag switch Cat.Nos 4 126 02 or 0 047 04 (p. 106) Accepted power by lamp type will be power of the time-lag switch used
1	5 740 09A	○ White
1	5 740 59A	● Magnesium
		Motion sensor, 3 wires, with neutral Standby consumption: < 0.015 W Accepted power by lamp type: - LEDs and CFL lamps: 0 to 500 W LED - Halogen and incandescent: 0 to 2000 W - LEDs, CFLs, halogen, fluorescent tube with ferromagnetic or electronic transformer: 0 to 1000 VA Possibility to install up to 10 sensors in parallel Additionnal remote manual control possible with push-button, 10 max. Master/Slave function available (10 slaves max. for 1 master)
1	5 740 47A	○ White
1	5 740 97A	● Magnesium
1	5 741 41A	● Champagne
1	5 741 40A	● Soft Alu
		Active power bleeder
1	0 401 49	Makes 2-wire electronic lighting control units without neutral compatible with all commercially-available loads (LED, compact fluorescent, ELV halogen with ferromagnetic or electronic ballast, 230 V halogen, fluorescent tube, incandescent) Consumption 0.4 W

Red catalogue numbers: New products

legrand

Arteor™

dimmers

5 727 13

5 735 01

5 722 39A

Support frame and plate selection charts **p. 594-603**
Load selection charts **p. 564**

Mechanisms supplied with rocker plates, to be equipped with support frames (p. 585) and plates (p. 594-603)

Pack	Cat.Nos	Leading edge dimmers
		Without neutral, 2-wire 2 modules **Rotary dimmer - 400 W**
1	5 722 13	○ White
1	5 727 13	● Magnesium
1	5 700 53	● Champagne
1	5 710 53	● Soft Alu
		Rotary dimmer - 1000 W To be installed alone in a 3 module box (or 1-gang BS) with a 3-module support frame and a 2-module plate For lamps: - 60-1000 W (230 V) - 60-500 W (127 V) for incandescent and halogen lamps - 60-600 VA (230 V) - 60-300 VA (127 V) for halogen lamps with electronic transformer with leading edge behaviour - 60-1000 VA (230 V) - 60-500 VA (127 V) for halogen lamps with ferromagnetic transformers
1	5 735 01	○ White
1	5 737 01	● Magnesium
		Dimmers for all dimmable loads Can be associated with one or several push-buttons without neon, for ON/OFF or dimming control Memory level function: lights come on again at the same lighting level as before they were last switched OFF Depth 35 mm Standby consumption < 5 mW 2 modules **Push-button dimmer without neutral, 2 wires** For ON/OFF and dimming control of all types of lamps: - Dimmable LEDs and CFL lamps: 3 to 125 W LED (10 lamps max.) - Halogen and incandescent 230 V∿ : 3 to 125 W - LEDs CFLs, halogen lamps, fluorescent tubes with ferromagnetic or electronic transformer: 3 to 125 VA
1	5 722 39A	○ White
1	5 727 39A	● Magnesium
1	5 729 37A	● Champagne
1	5 729 36A	● Soft Alu
		Push-button dimmer with neutral, 3 wires For ON/OFF and dimming control of all types of lamps: - Dimmable LEDs and CFL lamps: 0 to 150 W LED (15 lamps max.) - Halogen and incandescent 230 V∿ : 0 to 150 W - LEDs, CFLs, halogen lamps, fluorescent tubes with ferromagnetic or electronic transformer: 0 to 150 VA
1	5 741 89A	○ White
1	5 741 90A	● Magnesium
1	5 741 91A	● Champagne
1	5 741 88A	● Soft Alu
		Dimmers 1-10 V Push-button dimmer for ballasts 1-10 V 2 modules
1	5 722 38	○ White
1	5 727 38	● Magnesium
1	5 729 39	● Champagne
1	5 729 38	● Soft Alu

Red catalogue numbers: New products

Arteor™ load selection charts

Load selection charts

	Cat.Nos	Type of cabling	Universal					
			LEDs and CFLs		Halogen/Incandescent lamps		LEDs, CFLs, halogen, fluorescent tube with ferromagnetic or electronic transformer	
			110 V∿	240 V∿	110 V∿	240 V∿	110 V∿	240 V∿
Contactless switch for lighting	5 743 34	With Neutral	100 VA	200 VA	100 W	200 W	100 VA	200 VA
		Without Neutral	5 - 100 VA	5 - 200 VA	5 - 100 W	5 - 200 W	5 - 100 VA	5 - 200 VA
	5 743 37	With Neutral	100 VA	200 VA	100 W	200 W	100 VA	200 VA
		Without Neutral	5 - 100 VA	5 - 200 VA	5 - 100 W	5 - 200 W	5 - 100 VA	5 - 200 VA
	5 743 36	With Neutral	100 VA	200 VA	100 W	200 W	100 VA	200 VA
		Without Neutral	5 - 100 VA	5 - 200 VA	5 - 100 W	5 - 200 W	5 - 100 VA	5 - 200 VA
	5 743 35	With Neutral	100 VA	200 VA	100 W	200 W	100 VA	200 VA
		Without Neutral	5 - 100 VA	5 - 200 VA	5 - 100 W	5 - 200 W	5 - 100 VA	5 - 200 VA

		Cat.Nos	LEDs and CFLs		Halogen/Incandescent lamps		LEDs, CFLs, halogen, fluorescent tube with ferromagnetic or electronic transformer	
			110 V∿	230 V∿	110 V∿	230 V∿	110 V∿	230 V∿
Motion sensors	Without Neutral	5 740 09A	2 - 50 VA	2 - 100 VA	2 - 50 W	2 - 150 W	2 - 75 VA	2 - 150 VA
		5 740 59A						
	With Neutral	5 740 47A	0 - 250 VA	0 - 500 VA	0 - 1000 W	0 - 2000 W	0 - 500 VA	0 - 1000 VA
		5 740 97A						
		5 741 41A						
		5 741 40A						

		Cat.Nos	Dimmable LEDs and CFLs		Halogen/Incandescent lamps		Halogen and fluorescent tube with ferromagnetic transformer		LEDs, CFLs, halogen, and fluorescent tube with electronic transformer	
			110 V∿	230 V∿	110 V∿	230 V∿	110 V∿	230 V∿	110 V∿	230 V∿
Dimmers for all dimmable loads	Without Neutral	5 722 39A	3 - 75 VA	3 - 125 VA	3 - 75 W	3 - 125 W	3 - 75 VA	3 - 125 VA	3 - 75 VA	3 - 125 VA
		5 727 39A								
		5 729 37A								
		5 729 36A								
	With Neutral	5 741 89A	0 - 75 VA	0 - 150 VA	0 - 75 W	0 - 150 W	0 - 75 VA	0 - 150 VA	0 - 75 VA	0 - 150 VA
		5 741 90A								
		5 741 91A								
		5 741 88A								

		Cat.Nos	Halogen/Incandescent lamps		Halogen with ferromagnetic transformer		Halogen with electronic transformer	
			110 V∿	240 V∿	110 V∿	240 V∿	110 V∿	240 V∿
Rotary dimmers	Without Neutral	5 722 13	20 - 200 W	40 - 400 W	20 - 200 VA	40 - 400 VA	-	-
		5 727 13						
		5 700 53						
		5 710 53						
		5 735 01	60 - 500 W	60 - 1000 W	60 - 500 VA	60 - 1000 VA	60 - 300 VA	60 - 600 VA
		5 737 01						
Dimmers 1 - 10 V	With Neutral	5 722 38	-	-	-	-	20 - 300 VA	20 - 600 VA
		5 727 38						
		5 729 39						
		5 729 38						

Arteor™

visual indication

5 722 21

5 727 26

5 724 52

5 722 67

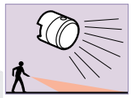

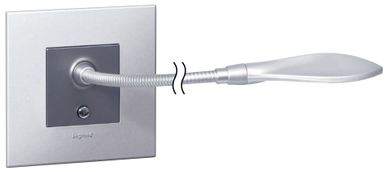
5 727 57 + plate 5 713 02

Support frame and plate selection charts **p. 594-603**

Mechanisms supplied with square rocker plates, to be equipped with support frames (p. 585) and plates (p. 594 to 603)

Pack	Cat.Nos	Skirting lights
		For installation close to obstacles 2 modules
		Standard
		With LED 230 V∿ - 0.2 or 1 W
1	5 722 21	○ White
1	5 740 82	● Magnesium
1	5 740 83	● Champagne
1	5 740 80	● Soft Alu
		With motion detector 100-240 V∿
		With IR detection cell and LED When a person passes, the mechanism detects the presence and lights the obstacle The function is equipped with an audible signal that can be disengaged
1	5 722 26	○ White
1	5 727 26	● Magnesium
1	5 729 45	● Champagne
1	5 729 44	● Soft Alu
		Self-contained plug-in lights
		230 V∿ power supply In the event of a mains failure, the lamp lights up automatically When removed from its socket, the lamp lights up automatically and can be used as a torch (with O/I button) Lamp can be removed simply by pushing Standby power: 24 hrs in use
1	5 722 67	○ Transparent

Pack	Cat.Nos	Illuminated lighting unit
		230 V∿ - 1 W Supplied with 4 coloured labels 1 module
10	5 724 52	○ White

Pack	Cat.Nos	Overdoor lighting units
		Supplied with diffusers and LED 2 modules
10	5 724 53	○ White with red diffuser
10	5 722 23	○ White with white diffuser

Pack	Cat.Nos	Lamps
		For locator switch
10	5 724 56	LED 230 V - blue
		For indicator switch
10	5 724 55	LED 230 V - red
10	5 724 57	LED 24 V - red
10	5 724 54	LED 12 V - red

Pack	Cat.Nos	Reading lights
		Fitted with maintenance-free LEDs LED colours: 3000 K (neutral white) 230 V∿ power supply - energy class A Screw terminals For installation in the bedhead Offers directional lighting Equipped with a flexible cable so the head can swivel Built-in dimmer Consumption 3.3 W Luminous flux 110 lumen (equivalent to 15 W incandescent) Service life 40000 hours For installation in box depth 40 mm min. 2 modules
		Square version
1	5 722 57	○ White
1	5 727 57	● Magnesium

Red catalogue numbers: New products

5 722 03

5 727 03

5 722 18

5 710 52

5 722 19

5 727 20

Support frame and plate selection charts **p. 594-603**

Mechanisms supplied with square rocker plates, to be equipped with support frames (p. 585) and plates (p. 594 to 603)

Pack	Cat.Nos	Thermostats
		Electronic room thermostat Control knob with index and adjustable segments for min. and max. settings Adjustable range from 5 °C to 30 °C (+/- 0.5 °C) Power supply: 230 V~ - 50/60 Hz One potential free changeover contact output Suitable for controlling heated ceilings and underfloor heating - LV use breaking capacity: 8 A - 250 V~ - resistive inductive circuit 2 A - 250 V~ - inductive circuit - ELV use breaking capacity: 12 to 48 V~ - 12 to 24 V⎓, from 1 mA min. to 500 mA max. 2 modules
1	5 722 03	○ White
1	5 727 03	● Magnesium
1	5 727 06	● Champagne
1	5 727 05	● Soft Alu
		Thermostat for electric floor heating With one potential free N/O contact and LED 16 A - 230 V~ Adjustable range from 7 °C to 40 °C 2 modules
1	5 722 63	○ White
1	5 727 63	● Magnesium
1	5 727 08	● Champagne
1	5 727 07	● Soft Alu

Pack	Cat.Nos	Fan controllers
		2 modules
		AC speed control - 4 positions
1	5 722 17	○ White
1	5 727 17	● Magnesium
1	5 727 87	● Champagne
1	5 727 86	● Soft Alu
		Rotary speed controller for fan Operates 40 to 400 VA limit switch For progressive speed control of ceiling fan
1	5 722 18	○ White
1	5 727 18	● Magnesium
1	5 727 97	● Champagne
1	5 727 96	● Soft Alu
		Fan step regulator - 100 W
5	5 722 15	○ White
5	5 727 15	● Magnesium
5	5 727 99	● Champagne
5	5 727 98	● Soft Alu

Pack	Cat.Nos	Curtain switches
		1 module
		Curtain switch centre off
5	5 722 02	○ White
5	5 727 02	● Magnesium
5	5 700 52	● Champagne
5	5 710 52	● Soft Alu
		Curtain switch centre retract Push-button action
5	5 722 01	○ White
5	5 727 01	● Magnesium
5	5 727 55	● Champagne
5	5 727 54	● Soft Alu

Pack	Cat.Nos	Electric roller blind controllers - 250 V~
		For control via automatic box (N/O mechanism) Double push-button - 10 A 2 modules
10	5 722 19	○ White
10	5 727 19	● Magnesium
10	5 729 43	● Champagne
10	5 729 42	● Soft Alu
		For direct control of a motor (mechanism with fixed positions) Double push-button - 10 A 2 modules
10	5 722 20	○ White
10	5 727 20	● Magnesium
10	5 700 54	● Champagne
10	5 710 54	● Soft Alu

Smarther with Netatmo connected thermostat **p. 867**

5 723 60

5 723 61

Support frame and plate selection charts **p. 594-603**

Mechanisms supplied with square rocker plates, to be equipped with support frames (p. 585) and plates (p. 594 to 603)

Pack	Cat.Nos	RCBO - 16 A - 230 V~
1	5 723 60	Single pole + Neutral - 30 mA - 2 modules The RCBO is used to protect people (premises with a conductive floor, presence of water, etc...) against direct contact with live parts or leakages to earth With test button ○ White
		Thermal magnetic proximity MCB
1	5 723 61	Single pole + Neutral - 230 V~ - 16 A Used for local protection of part in a circuit (e.g. 2P+E socket) against overloads and short-circuits Main protection being close to the user plus discriminating allows immediate reset Can also be used as a local consumption limiter (depending on its rating) Breaking capacity: 3000 A - 2 modules ○ White

Example of use of an RCBO

For use in addition to a DIN rail mounting RCBO
In the event of a fault, allows the user to reset the RCBO locally (on the work surface), without interrupting service to another group of sockets
• 30 mA sensitivity ensures the safety of persons

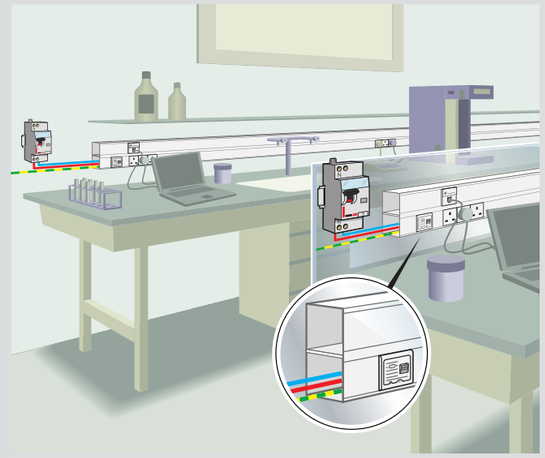

Selectivity

Downstream MCBs \ RCBOs or upstream MCBs		DX³ 6000 - 10 kA DX³ 10000 - 16 kA / 1P, 2P, 3P, 4P curve C						
		16 A	20 A	25 A	32 A	40 A	50 A	63 A
Arteor 1P+N MCB and RCBO	10 A	120	150	187	240	300	375	472
	16 A	-	150	187	240	300	375	472

Downstream MCBs \ RCBOs or upstream MCBs		DX³ 10000 - 16 kA (80 to 125 A) DX³ 25 kA, 36 kA, 50 kA curve C									
		16 A	20 A	25 A	32 A	40 A	50 A	63 A	80 A	100 A	125 A
Arteor 1P+N MCB and RCBO	10 A	120	150	210	500	700	1000	1800	3000	5000	T
	16 A		150	187	300	500	700	1300	2000	3600	5500

Arteor™

USB chargers

5 716 80 | 5 716 85 | 5 716 90 | 5 716 93 | 5 716 99 | 5 754 81

Support frame and plate selection charts **p. 594-603**

Mechanisms supplied with rocker plates, to be equipped with support frames (p. 585) and plates (p. 594 to 603)
Conform to IEC 62684
Connection with 2x2.5 mm² screw terminals

USB Type-A chargers

Consumption in passive mode < 0.1 W
For charging of smartphones, tablets and powerbanks

Single USB sockets - 1 x Type-A - 5 V⎓ - 3 A - 15 W
1 module - compact format for space gain

Pack	Cat.Nos	
10	5 716 80	White
10	5 716 81	Magnesium
10	5 716 82	Champagne
10	5 716 83	Soft Alu

Double USB sockets - 2 x Type-A - 5 V⎓ - 3 A - 15 W
For charging up to two portable devices
1 module - compact format for space gain

Pack	Cat.Nos	
10	5 716 84	White
10	5 716 85	Magnesium
10	5 716 86	Champagne
10	5 716 87	Soft Alu

Double USB sockets - 2 x Type-A - 5 V⎓ - 3 A - 15 W
2 modules

Pack	Cat.Nos	
5	5 720 78	White
1	5 725 78	Magnesium
1	5 710 76	Champagne
1	5 700 76	Soft Alu

USB Type-A + USB Type-C chargers

For charging of up to two portable devices (smartphones, tablets, powerbanks)

Double USB sockets - Type-A + Type-C - 5 V⎓ - 3 A - 15 W
Consumption in passive mode < 0.1 W
1 module - compact format for space gain

Pack	Cat.Nos	
10	5 716 88	White
10	5 716 89	Magnesium
10	5 716 90	Champagne
10	5 716 91	Soft Alu

Double USB sockets - Type-A + Type-C - 5 V⎓ - 3 A - 15 W
Consumption in passive mode < 0.07 W
2 modules

Pack	Cat.Nos	
1	5 720 77	White
1	5 725 77	Magnesium
1	5 710 77	Champagne
1	5 700 77	Soft Alu

USB Type-C chargers

For charging of up to two portable devices (smartphones, tablets, powerbanks)

Double USB sockets - 2 x Type-C - 5 V⎓ - 3 A - 15 W
Consumption in passive mode < 0.1 W
1 module - compact format for space gain

Pack	Cat.Nos	
10	5 716 92	White
10	5 716 93	Magnesium
10	5 716 94	Champagne
10	5 716 95	Soft Alu

USB Type-C chargers (continued)

For charging of up to two portable devices (smartphones, tablets, powerbanks)

Double USB sockets - 2 x Type-C - 5 V⎓ - 3 A - 15 W
Consumption in passive mode < 0.07 W
2 modules

Pack	Cat.Nos	
1	5 720 72	White
1	5 725 72	Magnesium
1	5 710 78	Champagne
1	5 700 78	Soft Alu

USB Type-C chargers - Fast charge

Fast charge feature: Power Delivery

Single USB sockets - 1 x Type-C 20 W
For fast charging of smartphones, tablets, powerbanks
Consumption in passive mode < 0.05 W
1 module - compact format for space gain

Pack	Cat.Nos	
10	5 716 96	White
10	5 716 97	Magnesium
10	5 716 98	Champagne
10	5 716 99	Soft Alu

Double USB sockets - 2 x Type-C 30 W
For charging of laptops, smartphones, tablets, powerbanks
Consumption in passive mode < 0.1 W
SEPT 2023
2 modules

Pack	Cat.Nos	
1	5 734 81	White
1	5 734 82	Magnesium
1	5 734 83	Champagne
1	5 734 84	Soft Alu

Single USB sockets - 1 x Type-C 45 W
For charging of laptops, smartphones, tablets, powerbanks
Consumption in passive mode < 0.1 W
2 modules

Pack	Cat.Nos	
1	5 754 81	White
1	5 754 82	Magnesium
1	5 754 83	Champagne
1	5 754 84	Soft Alu

Double USB sockets - 2 x Type-C 63 W
For charging of laptops, smartphones, tablets, powerbanks
Consumption in passive mode < 0.1 W
Automatic terminals
SEPT 2023
3 modules

Pack	Cat.Nos	
1	5 754 90	White
1	5 754 91	Magnesium
1	5 754 92	Champagne
1	5 754 93	Soft Alu

Red catalogue numbers: New products

Arteor™

Type-C connectivity

What is USB Type-C ?

The USB Type-C connector is the new standard adopted by mobile terminals for charging and data
It is compatible with all major brands of portable devices (Apple, Samsung, LG, Huawei, Google, Sony, etc.)

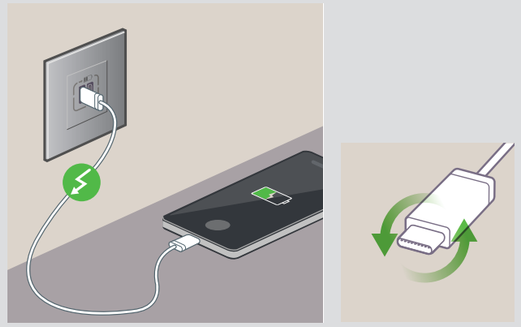

Why USB Type-C ?

- To charge faster than with the USB Type-A connector
- To reduce charging time in Power Delivery mode (booster)
- To make life easier for users with a single reversible cord
- To accompany the change of all multimedia terminals (laptops, tablets, phones)

How to charge all your terminals faster ?

When using a USB Type-C Power Delivery wall charger, the terminal (e.g. smartphone) queries the charger and selects the most suitable voltage for its battery in order to optimize charging time while ensuring the safety of both user and battery

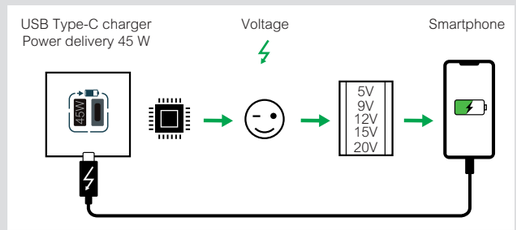

For charging while travelling

Provides extra energy in passage/transit areas

Waiting area (train station, airport, bar, restaurant…)

With a Power Delivery charger

- 50% charge reached in less than 30 minutes
- 80% charge reached in 1 hour
- 50% time saving compared to a 5 W charger

Recommendations:
- Faster charging in OFF mode
- Faster charging in ON mode: decrease brightness <50%

Wall-mounted USB chargers help to reduce e-waste

Remember that 50 million tons of electronic waste are produced each year in Europe, whereas the aim is carbon neutrality

Wall-mounted USB chargers can be shared and are never forgotten (examples: hotels, holidays, office)

New smartphones (Apple, Samsung) are now delivered without mobile charger and are USB Type-C Power Delivery compatible

USB Type-C standardization drastically limits the diversity of cords required between multimedia terminals for the exchange of data and for charging

For charging in working places

Facilitates access to charge points
Saves the user having to carry his mobile charger along
Allows having more connection points available

Office or meeting rooms

Arteor™

lighting control, emergency push-buttons

5 720 55

5 723 63

Support frame and plate selection charts **p. 594-603**

Mechanisms supplied with rocker plates, to be equipped with support frames (p. 585) and plates (p. 594 to 603)

Pack	Cat.Nos	**Time delay switches**
		Interference suppression conforming to standard EN 55022 For timer control of a circuit with the following loads: - 1000 W incandescent and halogen 230 V~ - 2300 W resistive (heating) - 400 VA fluorescent and ELV halogen Adjustable from 25 s to 15 min It is possible to install a number of timer switches in parallel on the same circuit With integrated LED 2-wire installation in box min. depth 40 mm 2 modules
1	5 720 55	○ White
1	5 740 84	● Magnesium
1	5 741 38	● Champagne
1	5 741 37	● Soft Alu

Pack	Cat.Nos	**Single pole latching relays 10 A - 250 V~**
		Used to bring functions with low breaking capacity close to the application - Resistive: 3000 W - Incandescent: 1800 W - LV halogen: 1800 W - Fluorescent: 400 VA - Motors (roller blind type): 530 W 2 modules
1	5 722 27	○ White
1	5 727 27	● Magnesium
1	5 729 47	● Champagne
1	5 729 46	● Soft Alu

Pack	Cat.Nos	**Emergency stop mushroom head push-buttons 10 A - 250 V~**
		N/O + N/C 2 modules **With key** Unlock with RONIS key no. 601
1	5 723 63	◐ Yellow/red
		1/4 turn 1/4 turn unlocking
1	5 723 62	◐ Yellow/red

Arteor™

double pole switches, cooker control unit

5 720 87

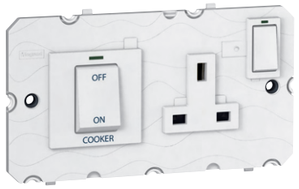

5 720 88

Support frame and plate selection charts **p. 594-603**

Mechanisms supplied with rocker plates, to be equipped with plate (p. 594-601)
Support frame not needed

Pack	Cat.Nos	**Double pole switches 40 A - 250 V~**
		Conform to EN 60669-1: 2000 and SANS 164-1 Captive terminal screws For flush-mounting box to be min. 48 mm deep Use US plate 4" x 4" - 2 modules **Double pole switch**
5	5 720 81	○ White
5	5 725 81	● Magnesium
5	5 721 95	● Champagne
5	5 721 94	● Soft Alu
		Double pole switch + neon
5	5 720 82	○ White
5	5 725 82	● Magnesium
5	5 721 97	● Champagne
5	5 721 96	● Soft Alu

Pack	Cat.Nos	**Double pole switches 45 A - 250 V~**
		Conform to EN 60669-1: 2000 Captive terminal screws For flush-mounting box to be min. 48 mm deep **Double pole switch + neon - 2-gang** Use BS plate 3 modules
5	5 720 80	○ White
5	5 725 80	● Magnesium
5	5 724 92	● Champagne
5	5 724 85	● Soft Alu
		Double pole switch + neon - 1-gang Use BS plate 2 modules
5	5 720 87	○ White
5	5 725 87	● Magnesium
5	5 721 99	● Champagne
5	5 721 98	● Soft Alu

Pack	Cat.Nos	**Cooker control unit 250 V~**
		Conform to BS 4177: 1992 45 A double pole switch + 13 A double pole switched socket outlet Use special plate Cat.No 5 751 50
5	5 720 88	○ White

Arteor™

British standard socket outlets

5 721 43

5 710 48

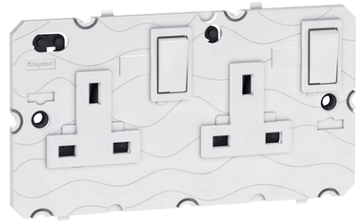

5 721 49

5 726 50

Plate selection charts **p. 594-603**

Mechanisms supplied with rocker plates, to be equipped with special plates (p. 596-597)
Support frame not needed

Pack	Cat.Nos	**Single pole socket outlets 13 A - 250 V~**
		Shuttered for child safety ASTA licence Conform to BS 1363 Part 2 Use special plates **2P+E switched - 1-gang**
10	5 721 43	○ White
10	5 726 43	● Magnesium
10	5 700 48	● Champagne
10	5 710 48	● Soft Alu
		2P+E switched + neon - 1-gang
10	5 721 44	○ White
10	5 726 44	● Magnesium
10	5 724 45	● Champagne
10	5 724 44	● Soft Alu
		2P+E switched - 2-gang
5	5 721 45	○ White
5	5 726 45	● Magnesium
5	5 700 49	● Champagne
5	5 710 49	● Soft Alu
		2P+E switched + neon - 2-gang
5	5 721 46	○ White
5	5 726 46	● Magnesium
5	5 724 47	● Champagne
5	5 724 46	● Soft Alu

Pack	Cat.Nos	**Double pole socket outlets 13 A - 250 V~**
		Shuttered for child safety ASTA licence Conform to BS 1363 Part 2 Use special plates **2P+E switched - 1-gang**
5	5 721 47	○ White
5	5 726 47	● Magnesium
5	5 724 49	● Champagne
5	5 724 48	● Soft Alu
		2P+E switched - 2-gang
5	5 721 49	○ White
5	5 726 49	● Magnesium
5	5 710 70	● Champagne
5	5 700 70	● Soft Alu
5	5 721 41	● Red for standard and clean earth applications Non standard pin configuration

Pack	Cat.Nos	**Double pole socket outlets 5 A - 250 V~**
		Shuttered for child safety Conform to BS 546 Use special plates **2P+E switched - 1-gang**
10	5 721 40	○ White
10	5 726 40	● Magnesium
10	5 727 58	● Champagne
10	5 727 21	● Soft Alu

Pack	Cat.Nos	**Fused connection units**
		Double pole fused 13 A (fuse supplied) Flex outlet knockout and cord grip Captive fuse carrier (padlockable) Captive terminal screws Conform to BS 1363: part 4 Use special plates **Switched**
5	5 721 50	○ White
5	5 726 50	● Magnesium
5	5 726 75	● Champagne
5	5 726 74	● Soft Alu
		Switched + neon
5	5 721 51	○ White
5	5 726 51	● Magnesium
5	5 726 77	● Champagne
5	5 726 76	● Soft Alu
		Unswitched
10	5 721 57	○ White
10	5 726 57	● Magnesium
10	5 726 79	● Champagne
10	5 726 78	● Soft Alu

Arteor™

British standard socket outlets with USB charger

5 721 56A + plate 5 751 11A

5 726 29A + plate 5 754 58

5 726 58A

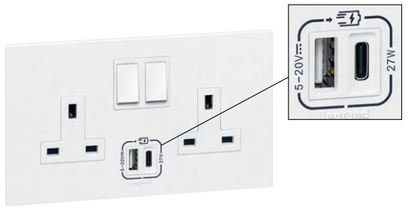

5 722 86 + plate 5 754 37

Mechanisms supplied with rocker plates, to be equipped with special plates
Support frame not needed

Pack	Cat.Nos	British standard socket outlets 13 A - 250 V~ with USB charger
		Conform to BS 1363-2
		1-gang single pole switched
		USB Type-A 3 A - 5 V⎓ - 15 W
		Consumption in passive mode < 0.07 W
1	5 721 56A	○ White
1	5 726 56A	● Magnesium
1	5 710 80A	● Champagne
1	5 700 80A	● Soft Alu
		1-gang single pole switched
		USB Type-C 18 W
		Fast charge feature: USB Type-C Power Delivery
		Consumption in passive mode < 0.07 W
1	5 721 29A	○ White
1	5 726 29A	● Magnesium
1	5 722 29A	● Champagne
1	5 722 49A	● Soft Alu
		1-gang single pole unswitched
		USB Type-A 3 A - 5 V⎓ - 15 W
		Consumption in passive mode < 0.07 W
1	5 721 58A	○ White
1	5 726 58A	● Magnesium
1	5 710 82A	● Champagne
1	5 700 82A	● Soft Alu
		1-gang single pole unswitched
		USB Type-C 18 W
		Fast charge feature: USB Type-C Power Delivery
		Consumption in passive mode < 0.07 W
1	5 721 27A	○ White
1	5 726 27A	● Magnesium
1	5 722 28A	● Champagne
1	5 722 58A	● Soft Alu
		2-gang single pole switched
		USB Type-A + Type-C 3 A - 5 V⎓ - 15 W
		Consumption in passive mode < 0.07 W
1	5 721 42	○ White
1	5 726 42	● Magnesium
1	5 710 81	● Champagne
1	5 700 81	● Soft Alu
		2-gang single pole switched
		USB Type-A + Type-C 27 W
		Fast charge feature: USB Type-C Power Delivery
		Consumption in passive mode < 0.07 W
1	5 722 86	○ White
1	5 728 07	● Magnesium
1	5 700 85	● Champagne
1	5 710 68	● Soft Alu

Pack	Cat.Nos	Plates for British standard socket outlets - 13 A - 250 V~ with USB charger
		For 1-gang single pole switched
		USB Type-A 3 A - 5 V⎓ - 15 W
5	5 751 11A	○ White
5	5 751 34A	● Soft Alu
5	5 751 33A	● Graphite
5	5 751 35A	● Magnesium
5	5 751 36A	● Champagne
5	5 751 37A	● Dark Bronze
1	5 751 12A	● Brushed Metal - Stainless Steel
		For 1-gang single pole switched
		USB Type-C 18 W
5	5 754 52	○ White
5	5 754 53	● Soft Alu
5	5 754 54	● Graphite
5	5 754 55	● Magnesium
5	5 754 56	● Champagne
5	5 754 57	● Dark Bronze
1	5 754 58	● Brushed Metal - Stainless Steel
		For 1-gang single pole unswitched
		USB Type-A 3 A - 5 V⎓ - 15 W
5	5 751 13A	○ White
5	5 751 89A	● Soft Alu
5	5 751 88A	● Graphite
5	5 751 93A	● Magnesium
5	5 751 94A	● Champagne
5	5 751 95A	● Dark Bronze
1	5 751 14A	● Brushed Metal - Stainless Steel
		For 1-gang single pole unswitched
		USB Type-C 18 W
5	5 754 59	○ White
5	5 754 61	● Soft Alu
5	5 754 62	● Graphite
5	5 754 63	● Magnesium
5	5 754 64	● Champagne
5	5 754 65	● Dark Bronze
1	5 754 66	● Brushed Metal - Stainless Steel
		For 2-gang single pole switched
		USB Type-A + Type-C 3 A - 5 V⎓ - 15 W
5	5 751 17	○ White
5	5 751 52	● Soft Alu
5	5 751 51	● Graphite
5	5 751 53	● Magnesium
5	5 751 54	● Champagne
5	5 751 55	● Dark Bronze
1	5 751 18	● Brushed Metal - Stainless Steel
		For 2-gang single pole switched
		USB Type-A + Type-C 27 W
5	5 754 37	○ White
5	5 754 39	● Soft Alu
5	5 754 40	● Graphite
5	5 754 41	● Magnesium
5	5 754 42	● Champagne
5	5 754 43	● Dark Bronze
1	5 754 38	● Brushed Metal - Stainless Steel

Red catalogue numbers: New products

Arteor™

multistandard socket outlets with USB charger

5 721 38A + plate 5 751 10A

5 721 39 + plate 5 751 70

5 726 62A + plate 5 754 71

5 710 94 + plate 5 754 46

Mechanisms supplied with rocker plates, to be equipped with special plates
Support frame not needed

Pack	Cat.Nos	Multistandard switched socket outlets 16 A - 250 V~ / 15 A - 127 V~ with USB charger
		Shuttered for child safety
		2P+E - 1-gang
		USB Type-A 3 A - 5 V⎓ - 15 W
		Consumption in passive mode < 0.07 W
1	5 721 38A	○ White
1	5 726 38A	● Magnesium
1	5 710 83A	● Champagne
1	5 700 83A	● Soft Alu
		2P+E - 1-gang
		USB Type-C 18 W
		Fast charge feature: USB Type-C Power Delivery
		Consumption in passive mode < 0.07 W
1	5 721 62A	○ White
1	5 726 62A	● Magnesium
1	5 722 62A	● Champagne
1	5 722 64A	● Soft Alu
		2 x 2P+E - 2-gang
		USB Type-A + Type-C 3 A - 5 V⎓ - 15 W
		Consumption in passive mode < 0.07 W
1	5 721 39	○ White
1	5 726 39	● Magnesium
1	5 710 84	● Champagne
1	5 700 84	● Soft Alu
		2 x 2P+E - 2-gang
		USB Type-A + Type-C 27 W
		Fast charge feature: USB Type-C Power Delivery
		Consumption in passive mode < 0.07 W
1	5 722 87	○ White
1	5 727 92	● Magnesium
1	5 700 86	● Champagne
1	5 710 94	● Soft Alu

Pack	Cat.Nos	Special plates for Arteor multistandard socket outlets with USB charger
		For 1-gang switched socket outlet
		USB Type-A 3 A - 5 V⎓ - 15 W
5	5 751 10A	○ Neutral - White
5	5 751 44A	● Soft Alu
5	5 751 43A	● Graphite
5	5 751 45A	● Magnesium
5	5 751 46A	● Champagne
5	5 751 47A	● Dark Bronze
1	5 751 16A	● Brushed Metal - Stainless Steel
		For 1-gang switched socket outlet
		USB Type-C 18 W
5	5 754 67	○ Neutral - White
5	5 754 68	● Soft Alu
5	5 754 69	● Graphite
5	5 754 71	● Magnesium
5	5 754 72	● Champagne
5	5 754 73	● Dark Bronze
1	5 754 74	● Brushed Metal - Stainless Steel
		For 2-gang switched socket outlet
		USB Type-A + Type-C 3 A - 5 V⎓ - 15 W
5	5 751 70	○ Neutral - White
5	5 751 72	● Soft Alu
5	5 751 71	● Graphite
5	5 751 73	● Magnesium
5	5 751 74	● Champagne
5	5 751 75	● Dark Bronze
1	5 751 76	● Brushed Metal - Stainless Steel
		For 2-gang switched socket outlet
		USB Type-A + Type-C 27 W
5	5 754 44	○ Neutral - White
5	5 754 46	● Soft Alu
5	5 754 45	● Graphite
5	5 754 47	● Magnesium
5	5 754 48	● Champagne
5	5 754 49	● Dark Bronze
1	5 754 51	● Brushed Metal - Stainless Steel

Red catalogue numbers: New products

5 721 23 — 5 721 35 — 5 721 10 — 5 710 41 — 5 724 63 — 5 721 04 — 5 726 33 — 5 700 47

Support frame and plate selection charts **p. 594-603**

Mechanisms supplied with rocker plates, to be equipped with support frames (p. 585) and plates (p. 594-603)

Multistandard socket outlets

2P+E unswitched - shuttered for child safety - 2 modules

Pack	Cat.Nos	
10	5 721 23	White
10	5 726 23	Magnesium
10	5 700 42	Champagne
10	5 710 42	Soft Alu

2P+E switched - shuttered for child safety - 3 modules

Pack	Cat.Nos	
5	5 721 35	White
5	5 726 35	Magnesium
5	5 724 42	Champagne
5	5 724 41	Soft Alu

British standard socket outlets

Shuttered for child safety
ASTA licence
Conform to BS 1363 Part 2

2P+E switched - 15 A

Conform to BS 546
3 modules

Pack	Cat.Nos	
5	5 721 32	White
5	5 726 32	Magnesium
5	5 700 45	Champagne
5	5 710 45	Soft Alu

2P+E - 13 A

Conform to BS 1363 Part 2
ASTA licence
2 modules

Pack	Cat.Nos	
10	5 721 11	White
10	5 726 11	Magnesium
10	5 700 38	Champagne
10	5 710 38	Soft Alu
10	5 726 41	Red

2P+E switched - 13 A

Conform to BS 1363 Part 2
ASTA licence
3 modules

Pack	Cat.Nos	
5	5 721 30	White
5	5 726 30	Magnesium
5	5 700 44	Champagne
5	5 710 44	Soft Alu
5	5 724 67	Red dedicated non standard pin

2P+E - 5 A

Conform to BS 546
2 modules

Pack	Cat.Nos	
10	5 721 10	White
10	5 726 10	Magnesium
10	5 710 71	Champagne
10	5 700 71	Soft Alu

German standard socket outlets 16 A

2 modules

2P+E shuttered for child safety

Pack	Cat.Nos	
10	5 721 18	White
10	5 726 18	Magnesium
10	5 700 41	Champagne
10	5 710 41	Soft Alu
10	5 724 62	Dedicated green
10	5 724 60	Dedicated orange

2P+E tamperproof, shuttered for child safety

Used to identify a mains circuit (e.g. inverter) and avoid connection of unnecessary equipment which may cause interference on the circuit
To be used with tamperproof insert Cat.No 0 502 99 (see p. 577)

Pack	Cat.Nos	
10	5 724 63	Red tamperproof

2P+E with cover

Pack	Cat.Nos	
10	5 721 19	White
10	5 726 19	Magnesium
10	5 710 19	Champagne
10	5 700 19	Soft Alu

Euro-US type socket outlets - 15 A - 127 V / 16 A - 250 V

2P with shutters - 1 module

Pack	Cat.Nos	
10	5 721 04	White
10	5 726 04	Magnesium
10	5 700 37	Champagne
10	5 710 37	Soft Alu

2P+E with shutters - 2 modules

Pack	Cat.Nos	
10	5 721 16	White
10	5 726 16	Magnesium
10	5 700 39	Champagne
10	5 710 39	Soft Alu

2 x 2P+E with shutters - 3 modules

Pack	Cat.Nos	
5	5 721 33	White
5	5 726 33	Magnesium
5	5 700 46	Champagne
5	5 710 46	Soft Alu

American type socket outlets 15 A - 127 V

2P - 1 module

Pack	Cat.Nos	
10	5 721 05	White
10	5 726 05	Magnesium
10	5 710 72	Champagne
10	5 700 72	Soft Alu

2P+E - 2 modules

Pack	Cat.Nos	
10	5 721 17	White
10	5 726 17	Magnesium
10	5 700 40	Champagne
10	5 710 40	Soft Alu

2 x 2P+E - 3 modules

Pack	Cat.Nos	
5	5 721 34	White
5	5 726 34	Magnesium
5	5 700 47	Champagne
5	5 710 47	Soft Alu

Red catalogue numbers: New products

5 725 66 — 5 721 32 — 5 720 70 + plate 5 753 00 — 5 721 00

Support frame and plate selection charts **p. 594-603**

South African type socket outlets - 16 A

2P+E unswitched - 1 module

Conform to SANS 164-2
Mechanisms supplied with rocker plates, to be equipped with support frames (p. 585) and plates (p. 594-603)

Pack	Cat.Nos	
10	5 721 36	White
10	5 726 36	Magnesium
10	5 726 48	Champagne
10	5 721 48	Soft Alu

2 new RSA socket outlets (164-2) and 1 old RSA switched socket outlet (164-1)

Prewired, monobloc, 4x4
Supplied with support frame and rocker plate, to be equipped with 2x3 modules plate

Pack	Cat.Nos	
1	5 720 66	White
1	5 725 66	Magnesium
1	5 710 92	Champagne
1	5 700 90	Soft Alu

2P+E - shuttered for child safety - 2 modules

Mechanisms supplied with rocker plates, to be equipped with support frames (p. 585) and plates (p. 594-603)

Pack	Cat.Nos	
10	5 721 22	White
10	5 726 22	Magnesium
10	5 724 26	Champagne
10	5 724 25	Soft Alu
10	5 724 61	Red

2P+E switched - shuttered for child safety - 3 modules

Mechanisms supplied with rocker plates, to be equipped with support frames (p. 585) and plates (p. 594-603)

Pack	Cat.Nos	
5	5 721 32	White
5	5 726 32	Magnesium
5	5 724 28	Champagne
5	5 724 27	Soft Alu
5	5 724 65	Red dedicated

2 x 2P+E switched - pre-wired - 2-gang

Supplied with support frame and rocker plate, to be equipped with 2x3 modules plate

Pack	Cat.Nos	
1	5 720 22	White
1	5 725 22	Magnesium
1	5 700 22	Champagne
1	5 710 22	Soft Alu

South African type socket outlets - 16 A with USB charger

All switched new RSA socket outlet (164-2) and old RSA socket outlet (164-1)

Prewired, monobloc, 4x4
Supplied with support frame and rocker plate, to be equipped with 2x3 modules plate
USB Type-A + Type-C, 3 A - 5 V⎓ - 15 W
Consumption of USB in passive mode < 0,08 W (when switched)
The main switch controls the two RSA socket outlets and the double USB charger

Pack	Cat.Nos	
1	5 720 70	White
1	5 725 70	Magnesium
1	5 710 93	Champagne
1	5 700 91	Soft Alu

ELV socket outlets 3 A

2P

Mechanisms supplied with rocker plates, to be equipped with support frames (p. 585) and plates (p. 594-603) 12 mm fixing centres for plug
Cat.No 0 500 05
1 module

Pack	Cat.Nos	
10	5 721 00	White
10	5 726 00	Magnesium

Plug

Pack	Cat.Nos	
20	0 500 05	2P - 3 A for ELV socket outlet 12 mm fixing centres pins Ø3.6 mm

5 721 01

5 718 20

5 721 12

5 736 70

5 734 71

Support frame and plate selection charts **p. 594-603**

Mechanisms supplied with rocker plates, to be equipped with support frames (p. 585) and plates (p. 594-603)

Pack	Cat.Nos	Italian type socket outlets
		1 module
		2P+E shuttered for child safety - 10/16 A
10	5 721 03	○ White
10	5 726 03	● Magnesium
10	5 700 36	● Champagne
10	5 710 36	● Soft Alu
		Swiss type socket outlets
		T 13, 10 A, 250 V, 2P+E
		Automatic terminals, 2 modules
10	5 718 20	○ White
10	5 718 70	● Magnesium
10	5 710 73	● Champagne
10	5 700 73	● Soft Alu
		T 13, 10 A, 250 V, 2P+E with shutters
		Automatic terminals, 2 modules
10	5 721 15	○ White
		2 x T 13, 10 A, 250 V, 2P+E
		2 modules
10	5 718 27	○ White
10	5 718 77	● Magnesium
10	5 710 74	● Champagne
10	5 700 74	● Soft Alu
		Australian type socket outlets
		2 modules
		2P+E auto-switched shuttered for child safety - 10 A
10	5 721 14	○ White
10	5 726 14	● Magnesium
10	5 726 15	● Champagne
10	5 726 02	● Soft Alu
		2P+E switched shuttered for child safety - 10 A
		3 modules
10	5 721 25	○ White
10	5 726 25	● Magnesium
		2P+E auto-switched with round earth - 10 A
		2 modules
10	5 721 26	○ White
10	5 726 26	● Magnesium
		2P+E shuttered for child safety - 10/15 A
		2 modules
10	5 721 12	○ White
10	5 726 12	● Magnesium
10	5 726 07	● Champagne
10	5 721 07	● Soft Alu
		2 x 2P+E auto-switched - 10 A
		With integrated frame
10	5 721 52	○ White
10	5 726 52	● Magnesium

Pack	Cat.Nos	Indian and Euro-US combined socket outlets
		6 A - 10 A - 240 V and 15 A - 127 V
		Shuttered for child safety
		2 modules
20	5 734 70	○ White
20	5 736 70	● Magnesium
20	5 748 33	● Champagne

		Indian standard socket outlets
		6 A / 16 A
		2 combined (2P + Earth)
		Shuttered for child safety
		2 modules
10	5 734 71	○ White
10	5 736 71	● Magnesium
10	5 748 34	● Champagne

5 726 21

5 718 96

5 700 21

Support frame and plate selection charts **p. 594-603**

Mechanisms supplied with rocker plates, to be equipped with support frames (p. 585) and plates (p. 594-603)

Pack	Cat.Nos	Chinese type socket outlets
		2P+E shuttered for child safety - 10 A
		2 modules
10	5 721 13	○ White
10	5 726 13	● Magnesium
10	5 726 08	● Champagne
10	5 721 08	● Soft Alu
		2P+E shuttered for child safety - 16 A
		2 modules
10	5 721 21	○ White
10	5 726 21	● Magnesium
10	5 723 67	● Champagne
10	5 723 66	● Soft Alu
		2P+E Chinese + 2P US - 10 A
		3 modules
5	5 718 96	○ White
5	5 718 97	● Magnesium
5	5 718 98	● Champagne
5	5 718 99	● Soft Alu

		Israeli type socket outlets
		2P+E shuttered for child safety
10	5 721 24	○ White
10	5 726 24	● Magnesium
10	5 700 43	● Champagne
10	5 710 43	● Soft Alu

Pack	Cat.Nos	French standard socket outlets 10/16 A
		2 modules
		2P shuttered for child safety
10	5 720 20	○ White
10	5 725 20	● Magnesium
10	5 710 86	● Champagne
10	5 710 85	● Soft Alu
		2P+E shuttered for child safety
10	5 720 21	○ White
10	5 725 21	● Magnesium
10	5 700 21	● Champagne
10	5 710 21	● Soft Alu
		2P+E tamperproof
		Used to identify a mains circuit (e.g. inverter) and avoid connection of unnecessary equipment which may cause interference on the circuit
10	5 724 66	● Red

		Tamperproof insert for Cat.Nos 5 724 66 and 5 724 63
10	0 502 99	Tamperproof insert for socket Fits directly into the plug

Red catalogue numbers: New products

Arteor™

telephone sockets

5 723 00 — 5 700 56 — 5 710 56 — 5 728 13

Support frame and plate selection charts **p. 594-603**

Mechanisms supplied with rocker plates, to be equipped with support frames (p. 585) and plates (p. 594-603)

Pack	Cat.Nos	RJ 11 and RJ 12 sockets
		Equipped with modular Jack connector with 1/4 turn terminal for fast connection (possible looping)
		RJ 11 - 1 module
		4 contacts
10	5 723 00	○ White
10	5 728 00	● Magnesium
10	5 700 56	● Champagne
10	5 710 56	● Soft Alu
		RJ 11 - 2 modules
		4 contacts
10	5 723 13	○ White
10	5 728 13	● Magnesium
10	5 726 83	● Champagne
10	5 726 82	● Soft Alu
		RJ 12 - 2 modules
		6 contacts
10	5 723 12	○ White
10	5 728 12	● Magnesium
10	5 726 85	● Champagne
10	5 726 84	● Soft Alu

		Telephone sockets
		With IDC connection
		Conform to British Telecom
		Single master - 2 modules
10	5 723 10	○ White
10	5 728 10	● Magnesium
10	5 726 87	● Champagne
10	5 726 86	● Soft Alu
		Single secondary - 1 module
5	5 723 01	○ White
5	5 728 01	● Magnesium
5	5 726 89	● Champagne
5	5 726 88	● Soft Alu

Arteor™

television sockets

5 721 72 — 5 721 69 — 5 721 71 — 5 721 63

Support frame and plate selection charts **p. 594-603**

Mechanisms supplied with rocker plates, to be equipped with support frames (p. 585) and plates (p. 594-603)

For Dvbt, Cablecast and satellite installation
UHD TV quality compatible
Classe A shielded star socket LTE ready (4G protected)
Recommended coaxial cable: 17 VATCA
Star cabling (1 socket = 1 cable to antenna, splitter or multiswitch)
Visual check of the connection
Meets EN 50083-4 and EN 50083-2 European directive

Pack	Cat.Nos	Multi TV star sockets
		TV-R-SAT sockets
		DAB+
		Low attenuation: 1.5 dB
		2 modules
10	5 721 72	○ White
10	5 726 72	● Magnesium
10	5 726 91	● Champagne
10	5 726 90	● Soft Alu
		TV-R-SAT-SAT sockets
		In1: TV-R-SAT1 / In2: SAT2
		Low attenuation: 1.5 dB
		2 modules
10	5 721 69	○ White
10	5 726 69	● Magnesium
10	5 726 93	● Champagne
10	5 726 92	● Soft Alu
		TV-SAT sockets
		1 module
10	5 721 67	○ White
10	5 726 67	● Magnesium
10	5 726 95	● Champagne
10	5 726 94	● Soft Alu

		Single TV star sockets - 1 module
		Low attenuation 1dB
		1 module
		TV 9.5 mm male sockets
10	5 721 71	○ White
10	5 726 71	● Magnesium
10	5 700 51	● Champagne
10	5 710 51	● Soft Alu
		TV "F" type sockets
10	5 721 63	○ White
10	5 726 63	● Magnesium
10	5 700 50	● Champagne
10	5 710 50	● Soft Alu

legrand

Arteor™

television sockets

Information about DAB+

Digital Audio Broadcasting is the radio equivalent of DTT, a global standard used all over the world.
- More radio stations available
- Better sound quality
- Digital data combined with the audio stream
- This socket has a reception range of radio DAB+ 87.5 - 240 MHz
- A link to a collective or individual aerial
- Digital quality

Roll-out in 2022

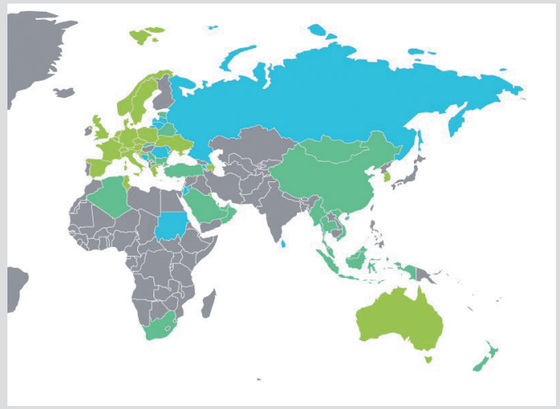

Source: WorldDAB
- Countries with regular services
- Countries with trials and/or regulation
- Countries with interest

High performance

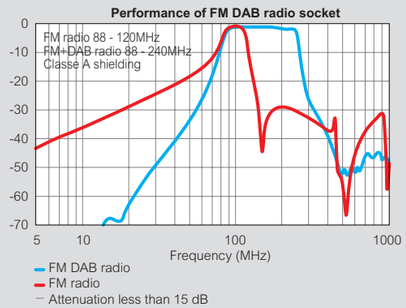

Return loss input

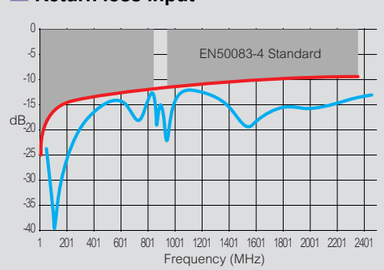

Coupling attenuation

IN→SAT

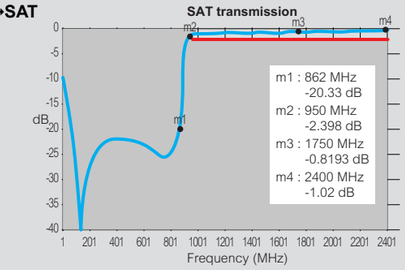

IN→TV

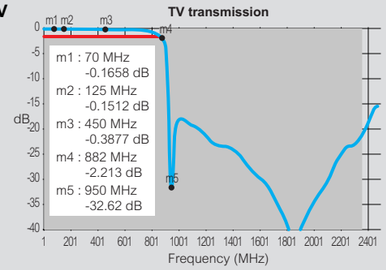

Certification

Class A sockets, protected with LTE block filter. LTE protection is needed to prevent interference from new signals used by smartphones (3G, 4G, 5G). These undesirable signals can cause picture freezing or breaking up, and distorted sound. Legrand uses the PKM laboratory for Class A certification of its sockets.

Requirements for TV corner

- Multi-gang wiring accessories
- TV attenuation < 1,5 dB
- 17 VATC coaxial cable
- Cat. 6 twisted pairs
- Multi-operator, terrestrial DTT, satellite, cable network and ISP, FM and DAB+ radio reception

- Internet connection

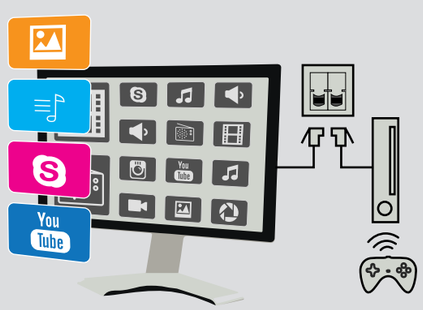

- Smart TV with interactive services
- Connected games console (for online gaming)

5 723 06

5 723 50

5 728 02

5 700 57

5 710 57

5 723 24

5 728 16

Support frame and plate selection charts **p. 594-603**

Can be integrated in any support
Mechanisms supplied with rocker plates, to be equipped with support frames (p. 585) and plates (p. 594-603)
Equipped with connectors with quick toolless connection
Take single-core cables from AWG 22 up to AWG 26, and AWG 26 multicore cables
T568A and B marking with colour codes
Compliant with ISO/IEC 11 801, EN 50173 and ANSI/TIA 568 standards

Cat. 6A sockets

360° metal shielding

STP - 1 module

Pack	Cat.Nos	
10	5 723 06	○ White
10	5 728 06	● Magnesium
10	5 728 46	Champagne
10	5 728 45	Soft Alu
10	5 723 51	○ White with orange shutter
10	5 728 51	● Magnesium with orange shutter
10	5 728 48	Champagne with orange shutter
10	5 728 47	Soft Alu with orange shutter
10	5 723 52	○ White with green shutter
10	5 728 52	● Magnesium with green shutter
10	5 728 61	Champagne with green shutter
10	5 728 60	Soft Alu with green shutter

STP with controlled access - 2 modules

Supplied with 2 keys for 5 sockets

Pack	Cat.Nos	
5	5 723 50	○ White with red shutter
5	5 728 50	● Magnesium with red shutter
5	5 728 63	Champagne with red shutter
5	5 728 62	Soft Alu with red shutter

UTP - 1 module

Pack	Cat.Nos	
10	5 723 49	○ White
10	5 728 49	● Magnesium
10	5 728 65	Champagne
10	5 728 64	Soft Alu
10	5 723 58	○ White with orange shutter
10	5 728 58	● Magnesium with orange shutter
10	5 728 69	Champagne with orange shutter
10	5 728 68	Soft Alu with orange shutter
10	5 723 59	○ White with green shutter
10	5 728 59	● Magnesium with green shutter
10	5 728 67	Champagne with green shutter
10	5 728 66	Soft Alu with green shutter

UTP with controlled access - 2 modules

Supplied with 2 keys for 5 sockets

Pack	Cat.Nos	
5	5 723 57	○ White with red shutter
5	5 728 57	● Magnesium with red shutter
5	5 728 72	Champagne with red shutter
5	5 728 71	Soft Alu with red shutter

Cat. 6 sockets

UTP - 1 module

Pack	Cat.Nos	
10	5 723 02	○ White
10	5 728 02	● Magnesium
10	5 700 57	Champagne
10	5 710 57	Soft Alu
10	5 723 54	○ White with orange shutter
10	5 728 54	● Magnesium with orange shutter
10	5 728 74	Champagne with orange shutter
10	5 728 73	Soft Alu with orange shutter
10	5 723 55	○ White with green shutter
10	5 728 55	● Magnesium with green shutter
10	5 728 80	Champagne with green shutter
10	5 728 79	Soft Alu with green shutter

UTP - 2 modules

Pack	Cat.Nos	
10	5 723 14	○ White - square version
10	5 728 14	● Magnesium - square version
10	5 700 59	Champagne - square version
10	5 710 59	Soft Alu - square version
10	5 723 24	○ White - round version
10	5 728 24	● Magnesium - round version
10	5 728 81	Soft Alu - round version

UTP with controlled access - 2 modules

Supplied with 2 keys for 5 sockets

Pack	Cat.Nos	
5	5 723 53	○ White with red shutter
5	5 728 53	● Magnesium with red shutter
5	5 728 87	Champagne with red shutter
5	5 728 86	Soft Alu with red shutter

UTP with retractable cord - 4 modules

Cord (0.9 m) winds up automatically with a pushbutton

Pack	Cat.Nos	
1	5 723 39	○ White
1	5 728 39	● Magnesium
1	5 728 89	Champagne
1	5 728 88	Soft Alu

FTP - 1 module

Pack	Cat.Nos	
10	5 723 22	○ White
10	5 728 22	● Magnesium
10	5 728 91	Champagne
10	5 728 90	Soft Alu

FTP - 2 modules

Pack	Cat.Nos	
10	5 723 16	○ White
10	5 728 16	● Magnesium
10	5 728 93	Champagne
10	5 728 92	Soft Alu

STP shielded - 1 module

Pack	Cat.Nos	
10	5 723 23	○ White
10	5 728 23	● Magnesium
10	5 728 95	Champagne
10	5 728 94	Soft Alu

STP shielded - 2 modules

Pack	Cat.Nos	
10	5 723 17	○ White
10	5 728 17	● Magnesium
10	5 728 97	Champagne
10	5 728 96	Soft Alu

5 723 15

Support frame and plate selection charts **p. 594-603**

Can be integrated in any support
Mechanisms supplied with rocker plates, to be equipped with support frames (p. 585) and plates (p. 594-603)
Equipped with connectors with quick toolless connection
Take single-core cables from AWG 22 up to AWG 26, and AWG 26 multicore cables
T568A and B marking with colour codes
Compliant with ISO/IEC 11 801, EN 50173 and ANSI/TIA 568 standards

Cat. 5e sockets

UTP - 1 module

Pack	Cat.Nos	
10	5 723 03	○ White
10	5 728 03	● Magnesium
10	5 700 58	Champagne
10	5 710 58	Soft Alu

UTP - 2 modules

Pack	Cat.Nos	
10	5 723 15	○ White
10	5 728 15	● Magnesium
10	5 728 99	Champagne
10	5 728 98	Soft Alu

FTP - 1 module

Pack	Cat.Nos	
10	5 723 04	○ White
10	5 728 04	● Magnesium
10	5 729 08	Champagne
10	5 729 07	Soft Alu

5 723 31

5 728 32

5 723 36

5 728 35

Support frame and plate selection charts **p. 594-603**

Mechanisms supplied with rocker plates, to be equipped with support frames (p. 585) and plates (p. 594-603)

Rear pluggable RJ 45 sockets

Certified as conforming to standards ISO 11801 ed. 2.0, EN 50173-1 and EIA/TIA 568
Contacts marked with 568 A and B dual colour code and numbers
Connectors with self-stripping terminals
Possibility of re-wiring in the event of error
Multidirectionnal cable entry
For use with area distribution boxes
connection to boxes via RJ 45-RJ 45 dedicated cords
Used to create cat. 6 and cat. 5e links in accordance with standards
2 modules

Cat. 6 - UTP

Pack	Cat.Nos	
10	5 723 31	○ White
10	5 728 31	● Magnesium
10	5 729 10	Champagne
10	5 729 09	Soft Alu

Cat. 6 - FTP

Pack	Cat.Nos	
10	5 723 33	○ White
10	5 728 33	● Magnesium
10	5 729 12	Champagne
10	5 729 11	Soft Alu

Cat. 5e - UTP

Pack	Cat.Nos	
10	5 723 30	○ White
10	5 728 30	● Magnesium
10	5 729 18	Champagne
10	5 729 17	Soft Alu

Cat. 5e - FTP

Pack	Cat.Nos	
10	5 723 32	○ White
10	5 728 32	● Magnesium
10	5 729 20	Champagne
10	5 729 19	Soft Alu

Arteor™

adaptors for data sockets

5 723 37

5 728 37

Support frame and plate selection charts **p. 594-603**

Mechanisms supplied with rocker plates, to be equipped with support frames (p. 585) and plates (p. 594-603)

Pack	Cat.Nos	Adaptors for Keystone data sockets
		Equipped with transparent label-holder **Single connector - 2 modules**
10	5 723 37	○ White
10	5 728 37	● Magnesium
10	5 729 32	● Champagne
10	5 729 31	● Soft Alu

Pack	Cat.Nos	Adaptors for Systimax data sockets
		Equipped with transparent label-holder **Single connector - 2 modules**
10	5 723 38	○ White
10	5 728 38	● Magnesium
10	5 729 34	● Champagne
10	5 729 33	● Soft Alu

Arteor™

USB data sockets

5 720 94

5 727 75

5 720 23

Support frame and plate selection charts **p. 594-603**

Mechanisms supplied with rocker plates, to be equipped with support frames (p. 585) and plates (p. 594-603)

Pack	Cat.Nos	USB data sockets for data transfer
		Used to bring connections closer to the user For connecting USB devices (interactive white board, scanner-printer, external hard disk)
		Preterminated - USB 2.0 - 1 module Maximum length: 5 m Recommended cable: USB A Equipped with a 15 cm cord
1	5 720 94	○ White
1	5 725 94	● Magnesium
1	5 725 76	● Champagne
1	5 725 75	● Soft Alu
		Connection via screw terminals - USB 2.0 1 module Maximum length: 5 m Recommended cable: USB A Cross-section 1 mm²
1	5 722 75	○ White
1	5 727 75	● Magnesium
1	5 725 53	● Champagne
1	5 725 52	● Soft Alu
		USB Data extender Used to bring connections closer to the user in case of large distances. For connecting USB devices (digital school board / interactive whiteboard...) located more than 5 m away (30 m max.) from a source (computer...) The kit includes - a transmitter (1 module) - a receiver (1 module) The link between the transmitter and the receiver is made via a RJ 45/RJ 45 cord
1	5 720 23	○ White

legrand

Arteor™

audio and video sockets

5 720 96

0 517 38

5 720 90

5 720 97

Support frame and plate selection charts **p. 594-603**

Mechanisms supplied with rocker plates, to be equipped with support frames (p. 585) and plates (p. 594-603)

Pack	Cat.Nos	HDMI type A sockets
		Used to transmit high-definition digital audio/ video streams between a source (Blu-ray player, computer) and a compatible receiver (TV, videoprojector...)
		Preterminated sockets HDMI 1.4 - 1 module Equipped with cord, length 15 cm
1	5 720 96	○ White
1	5 725 96	● Magnesium
1	5 725 18	● Champagne
1	5 725 17	● Soft Alu
		Preterminated sockets HDMI 1.4 - 2 modules Equipped with cord, length 15 cm
1	5 722 99	○ White - square version
1	5 725 99	● Magnesium - square version
1	5 723 46	● Champagne - square version
1	5 723 45	● Soft Alu - square version
1	5 724 76	○ White - round version
1	5 735 96	● Magnesium - round version
1	5 725 19	● Soft Alu - round version

Pack	Cat.Nos	HD15 sockets
		Used to transmit analog video streams (VGA, XGA, UXGA depending on graphic card) between a source (computer) and a compatible receiver (LCD, video projector, TV, etc...)
		Preterminated sockets - 1 module Equipped with cord, length 15 cm
1	5 720 97	○ White
1	5 725 97	● Magnesium
		Screw-type female HD15 sockets - 2 modules
1	5 722 82	○ White
		Screw-type female HD15 + 3.5 mm Jack sockets - 2 modules
1	5 722 88	○ White
1	5 727 88	● Magnesium

Pack	Cat.Nos	HDMI extender
1	0 517 38	Extends HDMI audio/video signals up to 57 m at up to a 4 K resolution between a source (computer, Blu-ray player) and a receiver (videoprojector, TV) in a meeting room or classroom Kit includes both transmitter and receiver with link via a network cord RJ 45/RJ 45 (not supplied) Compatible with 3D video, 4K resolution, EDID passthrough and HDCP Including IR control Certified HD BaseT

Pack	Cat.Nos	Display port sockets
		Used to transmit high-definition digital audio/video streams between a source (laptop, computer, etc) and a compatible receiver (TV, videoprojector...)
		Preterminated socket - 1 module Equipped with cord, length 15 cm
1	5 720 90	○ White
1	5 725 90	● Magnesium

93

5 720 91

5 722 72

5 722 83

5 722 70

5 722 84

5 722 76

Support frame and plate selection charts **p. 594-603**

Mechanisms supplied with rocker plates, to be equipped with support frames (p. 585) and plates (p. 594-603)

Pack	Cat.Nos	Jack sockets 3.5 mm
		3.5 mm Jack connectors can be used to create audio links
		Preterminated sockets - 1 module
		Equipped with cord, length 15 cm
1	5 720 91	○ White
1	5 725 91	● Magnesium
1	5 725 59	● Champagne
1	5 725 55	● Soft Alu
		4 screw-type female 3.5 mm Jack socket - 1 module
1	5 722 74	○ White
1	5 727 74	● Magnesium
1	5 724 91	● Champagne
1	5 724 90	● Soft Alu
		Solder-type female 3.5 mm Jack socket - 1 module
1	5 722 78	○ White

Pack	Cat.Nos	Female 2 RCA sockets
		Provide the stereo audio link for any peripheral device such as a DVD drive, camera, video recorder
		Preterminated - 1 module
		Equipped with a 15 cm cord
1	5 720 92	○ White
1	5 725 92	● Magnesium
1	5 724 79	● Champagne
1	5 724 75	● Soft Alu
		Connection on screw terminals - 1 module
1	5 722 72	○ White
1	5 727 72	● Magnesium
1	5 724 95	● Champagne
1	5 724 94	● Soft Alu

Pack	Cat.Nos	Female 3 RCA sockets
		Provide the stereo audio link for any peripheral device such as a DVD drive, camera, video recorder
		Connection on screw terminals - 2 modules
1	5 722 73	○ White
1	5 727 73	● Magnesium
1	5 724 97	● Champagne
1	5 724 96	● Soft Alu

Pack	Cat.Nos	3-pole XLR sockets
		For the stereo connection of any peripheral, microphone, mixing console Recommended cable: 1 audio pair 0.14 to 0.5 mm² shielded Max. cable length: 50 m (beyond this an audio amplifier is recommended) 2 modules
		XLR female
1	5 722 83	○ White
1	5 727 83	● Magnesium
1	5 724 99	● Champagne
1	5 724 98	● Soft Alu
		XLR male
1	5 722 77	○ White

Pack	Cat.Nos	Loudspeaker sockets
		4 mm² terminals
		1 module
10	5 722 70	○ White
10	5 727 70	● Magnesium
10	5 726 97	● Champagne
10	5 726 96	● Soft Alu
		2 modules
10	5 722 80	○ White
10	5 727 80	● Magnesium
10	5 726 99	● Champagne
10	5 726 98	● Soft Alu

Pack	Cat.Nos	Attenuators
		100 V - 25 W Allow to adjust power to 25 W from a balanced 100 V loudspeaker line 2 modules
1	5 722 84	○ White
1	5 727 84	● Magnesium

Pack	Cat.Nos	Female BNC 75 sockets
		Provide the composite video link for any peripheral device such as a DVD drive, camera, video recorder, etc Connection on screw terminals - 1 module
1	5 722 76	○ White
1	5 727 76	● Magnesium

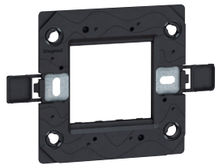
5 760 03

5 760 01

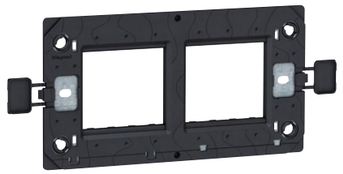
5 760 00

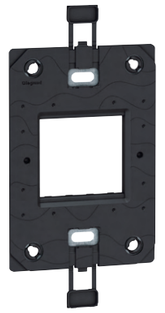
5 760 30

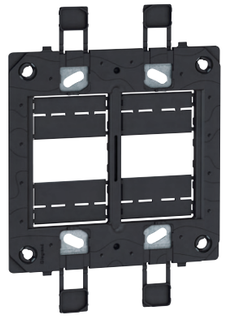
5 760 32

5 760 21

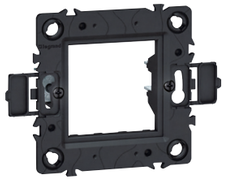
5 760 20

Plate selection charts **p. 594-603**

Pack	Cat.Nos	Support frames for BS type boxes 60.3 mm fixing centres
		Screw mounting (screws supplied)
		For 1-gang box
10	5 760 03	Square - for 1 or 2 modules
5	5 760 01	Square - for 3 modules
		For 2-gang box
10	5 760 02	Rectangular - for 3 modules
10	5 760 00	Rectangular - for 2 x 2 modules

Pack	Cat.Nos	Support frames for US and South African type boxes 83.5 mm fixing centres
		Screw mounting
		For 2" x 4" boxes
10	5 760 30	For 2 modules (electronic functions except 2-module mechanisms to be mounted on 3-module support frame)
10	5 760 40	For 1 to 3 modules
		For 4" x 4" boxes
5	5 760 31	For 2, 3 and 4 modules
5	5 760 32	For 2 x 3 modules

Pack	Cat.Nos	Support frames for German and French type boxes
		Screw mounting
10	5 760 21	For 1 or 2 modules
5	5 760 11	For 4 modules
5	5 760 12	For 6 modules Horizontal mounting
2	5 760 22	For 2 x 6 modules Horizontal mounting
		Claw mounting
5	5 760 20	For 1 or 2 modules

Pack	Cat.Nos	Support frame for Italian type boxes 83.5 mm fixing centres
		Screw mounting
10	5 760 40	For 1 to 3 modules

Arteor™

ancillary mechanisms

5 728 41

5 700 60

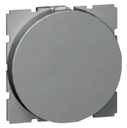
5 731 86

5 723 21

Support frame and plate selection charts **p. 594-603**

Mechanisms supplied with rocker plates, to be equipped with support frames (p. 585) and plates (p. 594-603)

Pack	Cat.Nos	**Blank modules**
		1 module
10	5 723 41	○ White - square version
10	5 728 41	● Magnesium - square version
10	5 700 60	● Champagne - square version
10	5 710 60	● Soft Alu - square version
		2 modules
10	5 723 42	○ White - square version
10	5 728 42	● Magnesium - square version
10	5 700 61	● Champagne - square version
10	5 710 61	● Soft Alu - square version
10	5 730 86	○ White - round version
10	5 731 86	● Magnesium - round version
10	5 731 88	● Soft Alu - round version
		3 modules
5	5 723 43	○ White - square version
5	5 728 43	● Magnesium - square version
5	5 728 20	● Champagne - square version
5	5 728 19	● Soft Alu - square version
5	5 730 96	○ White - round version
5	5 731 96	● Magnesium - round version
5	5 731 89	● Soft Alu - round version

Pack	Cat.Nos	**Cable outlets**
		20 A cable outlet for junction - 2 modules
10	5 723 20	○ White
		45 A cable outlet - BS 1-gang
		Supplied with cover plate
		For flush-mounting back box to be min. 45 mm deep
5	5 723 21	○ White

Pack	Cat.Nos	**Cord outlets**
		1 module with Ø8 mm entry
10	5 723 07	○ White
		2 modules
10	5 723 19	○ White

Arteor™

blanking cover plates

5 716 08

5 754 10

Support frame and plate selection charts **p. 594-603**

To be equipped with support frames (p. 585) and plates (p. 594-603)

Pack	Cat.Nos	**British standard blanking cover plates**
		For 1-gang box
5	5 751 30	○ White
5	5 716 08	● Soft Alu
5	5 751 32	● Graphite
5	5 716 10	● Magnesium
5	5 716 12	● Champagne
5	5 716 14	● Dark Bronze
		For 2-gang box
5	5 751 40	○ White
5	5 716 09	● Soft Alu
5	5 751 42	● Graphite
5	5 716 11	● Magnesium
5	5 716 13	● Champagne
5	5 716 15	● Dark Bronze

Pack	Cat.Nos	**Italian/US standard blanking cover plates**
		For 2" x 4" boxes
10	5 754 10	○ White
10	5 714 10	● Soft Alu
10	5 754 12	● Graphite
10	5 714 52	● Magnesium
10	5 714 53	● Champagne
10	5 714 51	● Dark Bronze

Pack	Cat.Nos	**US standard blanking cover plates**
		For 4" x 4" boxes
5	5 753 60	○ White
5	5 714 00	● Soft Alu
5	5 753 62	● Graphite
5	5 753 64	● Champagne

Arteor™

mounting supports, special plates and mounting boxes

5 760 16

5 754 50

5 754 70

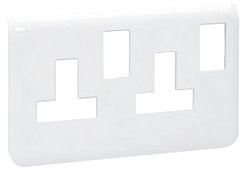
5 754 80

5 751 90

5 723 90

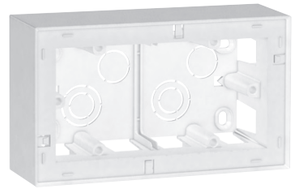
5 723 92

Support frame and plate selection charts **p. 594-603**

Pack	Cat.Nos	**Panel mounting supports**
10	5 760 15	For 1 to 3 mm thick panels For 1 module Clips into a 28 x 53.5 mm aperture
10	5 760 16	For 2 modules Clips into a 58 x 53.5 mm aperture

Pack	Cat.Nos	**Modular support**
10	5 760 13	For mounting 2-module mechanisms on symetrical rail

Pack	Cat.Nos	**Dedicated plates for trunking**
10	5 754 50	1-gang plate 2 modules (supplied with support frame)
5	5 754 60	2-gang plate 2 x 2 modules (supplied with support frame)
10	5 754 70	White plate for 1-gang 13 A switched socket
5	5 754 80	White plate for 2-gang 13 A switched socket

Pack	Cat.Nos	**IP 44 plate**
5	5 751 90	For British and German standards For mounting in 1-gang box Support frame supplied

Pack	Cat.Nos	**Flush-mounting boxes**
		For British standard 6 and 8-module plates and frames
1	6 890 36	For 6 modules 211.4 x 75.7 x 50.8 mm
1	6 890 38	For 8 modules 231 x 75.7 x 50.8 mm
1	6 890 28	For 2 x 6 modules 212 x 143 x 42 mm
1	0 818 56	For 3 x 6 modules 212 x 212 x 42 mm

Pack	Cat.Nos	**Surface-mounting boxes**
		For British, German and French standard
10	5 723 90	For 2 modules - 1-gang 38 mm depth
25	5 723 92	For 4 modules 2 x 2 modules - 2-gang 48 mm depth (suitable for shaver sockets)
2	5 723 96	For 2 x 6 modules 38 mm depth

ARTEOR™

Hotel equipment at its best

Legrand hotel solutions are designed to improve customer loyalty and to increase profit through added value services.

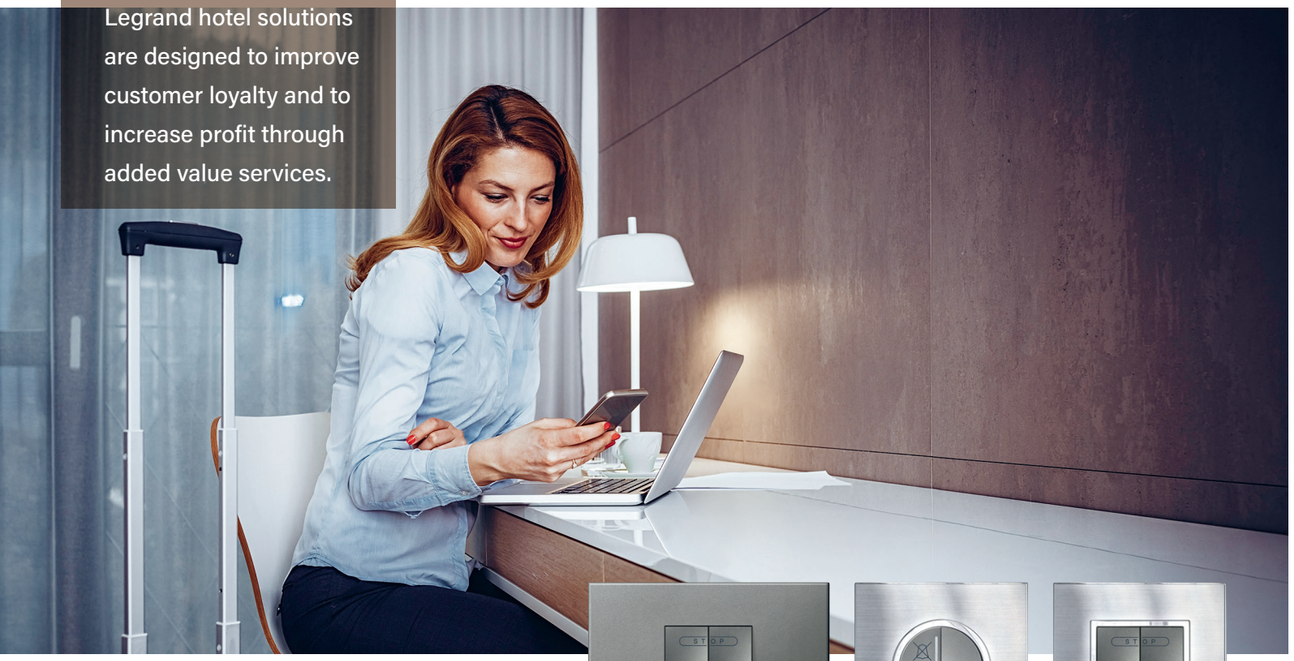

Call indicators

Bedside controls for lights and curtains, USB charging options

Key card switch

From stand-alone products to guest room management solutions: Arteor hotel equipment makes your guests feel at ease and at home - allowing for a personalised in-room experience and a consistently high service level.

Illuminated sign

Shaver socket

Wireless charger

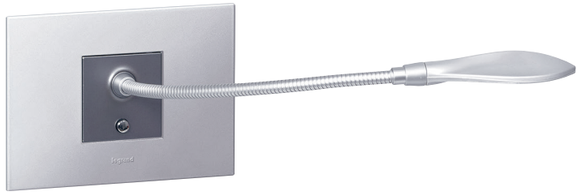

Reading light

Guest room management system

Whether for premium or midscale hotels: Legrand guest room management solutions allow you to welcome your guests with dedicated scenes and provide intuitive control of lights, curtains, shutters and temperature.
Find out more about UX for Upscale Hotel and UX One touch controls.

See p. 653 to 655

UX One touch controls

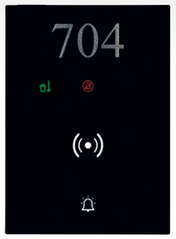

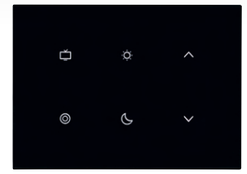

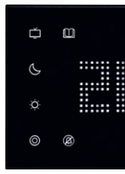

UX for Upscale Hotel range

Hotel equipment

lighting, electric roller blinds, curtain control - square version

5 732 84

5 737 22

5 732 34

Support frame and plate selection charts **p. 594-603**

Mechanisms supplied with rocker plates, to be equipped with support frames (p. 585) and plates (p. 594-603)

Pack	Cat.Nos	Lighting control
		Master switch - 2 modules 2-way double pole 20 AX - 250 V~ for general control: all ON / all OFF
10	5 732 84	○ White
10	5 737 84	● Magnesium
10	5 737 89	● Champagne
10	5 737 88	● Soft Alu
		Master push-button - 2 modules 2-way 6 A - 250 V~ for general control: all ON/ all OFF
10	5 732 86	○ White
10	5 737 86	● Magnesium
10	5 737 99	● Champagne
10	5 737 98	● Soft Alu
		Switch for bed lights - 2 x 1 module 2 x 2-way switch - 10 AX - 250 V~
10	5 732 94	○ White
5	5 737 94	● Magnesium
5	5 737 63	● Champagne
5	5 737 62	● Soft Alu
		Push-button for bed lights - 2 x 1 module 2 x 2-way push-button - 6 A - 250 V~
10	5 732 96	○ White
5	5 737 96	● Magnesium
		Electric roller blinds control - 250 VA **Double switch 10 A - 2 modules** For direct control of a motor (mechanism with fixed positions)
10	5 732 22	○ White
10	5 737 22	● Magnesium
10	5 737 76	● Champagne
10	5 737 75	● Soft Alu
		Double push-button 10 A - 2 modules For control via automatic box (N/O mechanism)
10	5 732 24	○ White
10	5 737 24	● Magnesium
		Curtain control - 250 VA **Double switch 10 A - 2 modules** For direct control of a motor (mechanism with fixed positions)
10	5 732 34	○ White
10	5 737 34	● Magnesium
		Double push-button 10 A - 2 modules For control via automatic box (N/O mechanism)
10	5 732 36	○ White
10	5 737 36	● Magnesium

Hotel equipment

lighting, electric roller blinds, curtain control - round version

5 732 95

5 737 35

Support frame and plate selection charts **p. 594-603**

Mechanisms supplied with rocker plates, to be equipped with support frames (p. 585) and plates (p. 594-603)

Pack	Cat.Nos	Lighting control
		Master switch - 2 modules 2-way double pole 20 AX - 250 V~ for general control: all ON / all OFF
10	5 732 85	○ White
10	5 737 85	● Magnesium
		Master push-button - 2 modules 2-way 6 A - 250 V~ for general control: all ON/ all OFF
10	5 732 87	○ White
10	5 737 87	● Magnesium
		Switch for bed lights - 2 x 1 module 2 x 2-way switch - 10 AX - 250 V~
5	5 732 95	○ White
5	5 737 95	● Magnesium
		Push-button for bed lights - 2 x 1 module 2 x 2-way push-button - 6 A - 250 V~
5	5 732 97	○ White
5	5 737 97	● Magnesium
		Electric roller blinds control - 250 VA **Double switch 10 A - 2 modules** For direct control of a motor (mechanism with fixed positions)
10	5 732 23	○ White
10	5 737 23	● Magnesium
		Double push-button 10 A - 2 modules For control via automatic box (N/O mechanism)
10	5 732 25	○ White
10	5 737 25	● Magnesium
		Curtain control - 250 VA **Double switch 10 A - 2 modules** For direct control of a motor (mechanism with fixed positions)
10	5 732 35	○ White
10	5 737 35	● Magnesium
		Double push-button 10 A - 2 modules For control via automatic box (N/O mechanism)
10	5 732 37	○ White
10	5 737 37	● Magnesium

UX for Upscale Hotel
See p. 653

Hotel equipment

shaver sockets, key card switches, key cards, chimes, buzzers

5 721 53

5 710 55

5 722 53

0 767 11

Support frame and plate selection charts **p. 594-603**

Mechanisms supplied with rocker plates, to be equipped with support frames (p. 585) and plates (p. 594-603)

Pack	Cat.Nos	Shaver sockets
		Conform to BS EN 61558-2-5. IP 24 For use with European, British, American, Australian 2-pin plugs. Screwless live and neutral terminals Double wound isolating transformer Automatic self-resetting overload feature Plug insertion operates micro-switch which energises transformer To be equipped with BS 2-gang - 3-module plates (p. 594-595) For flush-mounting boxes, use BS 2-gang box depth 48 mm, US type, Italian type boxes depth 48 mm or Cat.No 0 801 55 Power supply: 230 V - 50/60 Hz. 3 modules
		230 V / 120-230 V
1	5 721 55	○ White
1	5 726 55	● Magnesium
1	5 726 66	● Champagne
1	5 726 65	● Soft Alu
1	5 721 53	○ White - with earth connector
1	5 726 53	● Magnesium - with earth connector
1	5 727 64	● Champagne - with earth connector
1	5 727 62	● Soft Alu - with earth connector
		Mechanical key card switches 230 V For energizing a circuit by inserting a key fob Cat.No 5 722 59 or a smart card (access card for a hotel room) Example of use: hotel room power supply only when guest is present Time-delay of approx. 30 sec. after card removal To be equipped with single pole latching relay Cat.Nos 5 722 27 or 5 727 27 (p. 570) 2 modules
1	5 722 30	○ White
1	5 727 30	● Magnesium
1	5 700 55	● Champagne
1	5 710 55	● Soft Alu
		Key card switches RFID For energizing a circuit for example meeting room, office, hotel room... Works only with ISO type contactless key card Cat.No 0 767 11 or other ISO type 13.56 MHz key card Time-delay of approx. 30 sec. after card removal Low capacity contact 230 V - 30 VA Lighting of the slot by LED. 2 modules
1	5 722 53	○ White
1	5 727 53	● Magnesium
1	5 727 37	● Champagne
1	5 722 37	● Soft Alu

Pack	Cat.Nos	Key cards
		For mechanical key card switches Enable use of key fob switches in hotels with key locks Supplied complete with a label holder for individual hotel identification
10	5 722 59	○ White
10	5 727 59	● Magnesium
		For RFID key card switches
10	0 767 11	MIFARE contactless badge card ISO format (50 x 80 mm) Chip: 13.56 MHz Standard 1 KB memory
		Chimes 230 V - 50 Hz Consumption: 65 mA 1 melody Tone level: 73 dB at 1 m Compatible with push-button Cat.No 0 416 45
1	5 722 06	○ White
1	5 722 46	● Magnesium
		Buzzers
		230 V - 1 module
10	5 722 04	○ White
5	5 727 04	● Magnesium
		230 V - 2 modules
10	5 722 07	○ White
10	5 722 47	● Magnesium

Hotel equipment

call indicators, illuminated signs, reading light - square version

5 737 78

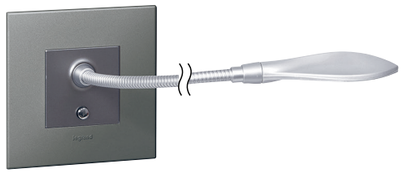

5 727 57 + plate Magnesium 5 713 12

Support frame and plate selection charts **p. 594-603**

Mechanisms supplied with rocker plates, to be equipped with support frames (p. 585) and plates (p. 594-603)

Pack	Cat.Nos	
		Hotel bedroom call indicators
		Enable the resident to inform hotel staff of the room status Two settings are possible: - Do not disturb - Please clean the room 2 x 1 module
		Indicator for corridor Indicator lamp and bell push Installed in the corridor, display calls Supplied with LED
5	5 720 57	○ White
5	5 725 57	● Magnesium
5	5 737 78	● Champagne
5	5 737 77	● Soft Alu
		Internal control unit Allows the user to select the desired setting Supplied with LED
5	5 720 54	○ White
5	5 725 54	● Magnesium
5	5 737 82	● Champagne
5	5 737 81	● Soft Alu
		Illuminated signs
		Mechanisms integrating LEDs and a pivoting window that can take customised labels (printed using a simple text editor on transparent printing paper) 2 modules
		Green or red LEDs Sign with 2-state LEDs with choice of green or red configurable on the mechanism. Power level: 1 W
5	5 722 24	○ White
5	5 727 24	● Magnesium
5	5 727 46	● Champagne
5	5 727 45	● Soft Alu
		Blue LEDs Sign with blue LEDs A choice of 2 power levels: 0.2 or 1 W
5	5 722 25	○ White
5	5 727 22	● Magnesium
5	5 727 48	● Champagne
5	5 727 47	● Soft Alu
		Reading lights
		Fitted with maintenance-free LEDs LED colours: 3000 K (neutral white) 230 V~ power supply - energy class A Screw terminals. For installation in the bedhead Offers directional lighting. Equipped with a flexible cable so the head can swivel Built-in dimmer. Consumption 3.3 W Luminous flux 110 lumen (equivalent to 15 W incandescent) Service life 40000 hours. For installation in box depth 40 mm min. 2 modules
1	5 722 57	○ White
1	5 727 57	● Magnesium

Hotel equipment

call indicators, buzzers - round version

5 725 67

Support frame and plate selection charts **p. 594-603**

Mechanisms supplied with rocker plates, to be equipped with support frames (p. 585) and plates (p. 594-603)

Pack	Cat.Nos	
		Hotel bedroom call indicators
		Enable the resident to inform hotel staff of the room status Two settings are possible: - Do not disturb - Please clean the room 2 x 1 module
		Indicator for corridor Indicator lamp and bell push Installed in the corridor, display calls Supplied with LED
5	5 720 67	○ White
5	5 725 67	● Magnesium
5	5 727 31	● Soft Alu
		Internal control unit Allows the user to select the desired setting Supplied with LED
5	5 720 74	○ White
5	5 725 74	● Magnesium
5	5 727 49	● Soft Alu
		Buzzers
10	5 722 08	**230 V - 2 modules** ○ White
10	5 722 48	● Magnesium

Modular Arteor USB chargers
See p. 568

Arteor™

wireless power chargers

0 776 40L supplied with sticker

0 776 99L

Wireless power chargers for fast charging of a smartphone with a QI receiver
Power supply standby mode consumption < 0.07 %
Conform to the QI WPC standard (Wireless Power Consortium): certified for professional QI 1.2.3 projects
Conform to EN 62479 standard (EMF emissions)
Conform to ICNIRP specifications (health protection)
Do not interfere with other wireless signals (Zigbee, TNT, GSM, 4G, etc)

Pack	Cat.Nos	
		QI wireless charger - for integration into furniture
		Specially designed for mounting horizontally on furniture For meeting rooms, offices, public areas, etc 80 mm drilling diameter, Aluminium colour Extra-slim with thickness < 1.5 mm Supplied with identification sticker diameter 85/110 mm, 2.5 m cord, fixing base and cable ties 110-240 V universal power supply Plugs conforming to European, BS, US, Australian/ Chinese standards To be installed using a hole saw diameter 80 mm (Cat.No 0 885 08 p. 1167)
1	0 776 40L	15 W - IP 44 / IK 08 charger
		Flush-mounted wireless charger - for public areas
		10 W wireless charger Specially designed for public buildings, passageways or transit areas, swimming pools, etc. IK 08 - IP 66 - Class II SELV Comes with 2 induction antennae for fast smartphone charging Recognition area: 50 x 80 mm Plate at an angle of 10° with non-slip coating to hold the terminal safely in place during charging Screws onto flush-mounting box with 60 mm fixing centres, min. depth 40 mm, French, German or British standard Can also be fixed in at 4 points Can be mounted on rectangular boxes and outdoors 110/230 VA Phase + Neutral power supply Mechanism supplied with cover plate, attached with 2 Torx screws at the side
1	0 776 99L	● Aluminium colour Dimensions: 141 x 95 x 51 mm 2 x 2.5 mm² terminals

Arteor™

wireless power chargers

Wireless power charging

A Legrand innovation for easy charging

Using wireless energy transfer
No need for cords and connectors

An open international standard: qi

Wireless Power Consortium: 750 members, ensuring interoperability with induction-compatible phones
QI: global standard adopted by vehicle manufacturers and cafés/ hotels/restaurants
Products certified for professional QI 1.2.3 projects

Ergonomically designed to suit different environments

Horizontal charging on furniture

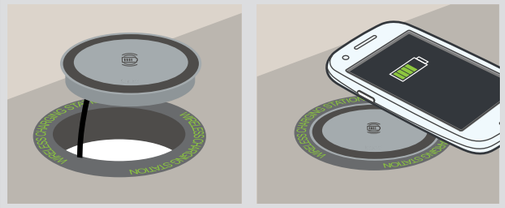

Insertion in an 80 mm diameter cut-out / Fixed into furniture
External power supply with 2.5 m cord

Vertical charging on a wall in public areas (semi-flush-mounted)

Ideal for indoor or outdoor locations

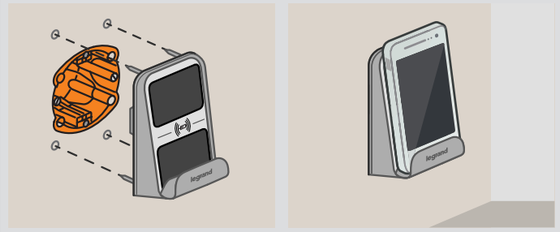

Excellent resistance to impacts (IK 08) and adverse weather conditions (IP 66)
Can be fixed directly on the flush-mounting box or for extra strength drilled with anchor bolts

Red catalogue numbers: New products

legrand

Arteor™ British standard plate selection charts

60.3 mm fixing centres - flush-mounting boxes, support frames and plates

Number of modules per mechanism	Flush-mounting boxes	Support frames	Plates	PLATES																		
				Neutral							Mirror		Brushed Metal				Reflective Metal			Wood	Signature
				White	Soft Alu	Graphite	Magnesium	Champagne	Dark Bronze		Mirror White	Mirror Black	Stainless Steel	Gold Brass	Pink Champagne	Black	Stainless Steel	Black	Gold	Grey Oak	Cube
SQUARE VERSION																					
1 module	1-gang	5 760 03		5 752 00	5 713 01	5 752 02	5 713 11	5 713 21	5 713 31		5 752 04	5 752 03	5 752 06	5 761 00	5 713 51	5 713 41	5 713 61	5 713 81	5 713 71	5 713 91	5 714 01
2 modules		5 760 03 5 760 01[1]		5 752 10	5 713 02	5 752 12	5 713 12	5 713 22	5 713 32		5 752 14	5 752 13	5 752 16	5 761 20	5 713 52	5 713 42	5 713 62	5 713 82	5 713 72	5 713 92	5 714 02
3 modules	1-gang	5 760 01[2]		5 751 60	5 713 03	5 751 62	5 713 13	5 713 23	5 713 33		5 751 64	5 751 63	5 751 66	5 761 80	5 713 53	5 713 43	5 713 63	5 713 83	5 713 73	5 713 93	5 714 03
3 modules and shaver sockets	2-gang	5 760 02		5 750 70	5 713 05	5 750 72	5 713 15	5 713 25	5 713 35		5 750 74	5 750 73	5 750 76	5 761 60	5 713 55	5 713 45	5 713 65	5 713 85	5 713 75	5 713 95	5 714 05
4 modules	2-gang	5 760 00		5 750 80	5 713 04	5 750 82	5 713 14	5 713 24	5 713 34		5 750 84	5 750 83	5 750 86	5 761 40	5 713 54	5 713 44	5 713 64	5 713 84	5 713 74	5 713 94	5 714 04
6 modules	6 890 36	Supplied with support frame		5 753 70	5 713 06	5 753 72	5 713 16	5 713 26	5 713 36		5 753 74	5 753 73	5 753 76	5 763 70	5 713 56	5 713 46	5 713 66	5 713 86	5 713 76	5 713 96	5 714 06
8 modules	6 890 38	Supplied with support frame		5 767 00	5 713 08	5 767 02	5 713 18	5 713 28	5 713 38		5 767 04	5 767 03	5 767 06	5 767 10	5 713 58	5 713 48	5 713 68	5 713 88	5 713 78	5 713 98	5 714 08
2 x 6 modules	6 890 28	Supplied with support frame		5 753 90	5 716 00	5 753 92	5 716 02	5 716 04	5 716 06		-	-	-	-	-	-	-	-	-	-	-
3 x 6 modules	0 818 56	Supplied with support frame		5 754 00	5 716 01	5 754 02	5 716 03	5 716 05	5 716 07		-	-	-	-	-	-	-	-	-	-	-
Blanking cover plate	1-gang	5 760 03 5 760 01		5 751 30	5 716 08	5 751 32	5 716 10	5 716 12	5 716 14		-	-	-	-	-	-	-	-	-	-	-
Blanking cover plate	2-gang	5 760 02		5 751 40	5 716 09	5 751 42	5 716 11	5 716 13	5 716 15		-	-	-	-	-	-	-	-	-	-	-
ROUND VERSION																					
2 modules	1-gang	5 760 03		5 756 10	5 716 16	5 756 12	5 716 21	-			5 756 14	5 756 13	5 756 16	5 761 10	5 716 30	5 716 26	-	-	-	-	-
3 modules	2-gang	5 760 02		5 755 40	5 716 18	5 755 42	5 716 23	-			5 755 44	5 755 43	5 755 46	5 761 50	5 716 32	5 716 28	-	-	-	-	-
3 modules - 1-gang	1-gang	5 760 01		5 755 60	5 716 19	5 755 62	5 716 24	-			5 755 64	5 755 63	5 755 66	5 761 70	5 716 33	5 716 29	-	-	-	-	-
4 modules	2-gang	5 760 00		5 755 50	5 716 17	5 755 52	5 716 22	-			5 755 54	5 755 53	5 755 56	-	5 716 31	5 716 27	-	-	-	-	-
6 modules	6 890 36	Supplied with support		5 767 40	5 716 20	5 767 42	5 716 25	-			5 767 44	5 767 43	-	-	-	-	-	-	-	-	-

1: Use 5 760 01 support frame for 2 module mechanisms to be mounted on 3 module support frame (see mention in catalogue page)
2 : Support frame not needed for use with British standard connected socket outlets Cat.Nos 574256, 574257, 574258, 574259

Arteor™ British standard special plates

60.3 mm fixing centres - flush-mounting boxes and plates

	Support frames	Plates	PLATES						PLATES										
			Neutral						Mirror		Brushed Metal				Reflective Metal			Wood	Signature
			White	Soft Alu	Graphite	Magnesium	Champagne	Dark Bronze	Mirror White	Mirror Black	Stainless Steel	Gold Brass	Pink Champagne	Black	Stainless Steel	Black	Gold	Grey Oak	Cube
FOR BRITISH STANDARD SOCKET OUTLETS																			
For 5 A/13 A switched socket outlet - 1-gang	Not needed		5 750 90	5 713 07	5 750 92	5 713 17	5 713 27	5 713 37	5 750 94	5 750 93	5 750 96	5 762 10	5 713 57	5 713 47	5 713 67	5 713 87	5 713 77	5 713 97	5 714 07
For 13 A twin switched socket outlet - 2-gang	Not needed		5 751 00	5 713 09	5 751 02	5 713 19	5 713 29	5 713 39	5 751 04	5 751 03	5 751 06	5 762 00	5 713 59	5 713 49	5 713 69	5 713 89	5 713 79	5 713 99	5 714 09
For BS connected socket outlets 13 A, switched, 2-gang	Not needed		5 712 10	5 712 11	5 712 12	5 712 13	5 712 14	5 712 15	5 712 16	5 712 17	5 712 18	5 712 19	5 712 20	5 712 21	5 712 22	5 712 23	5 712 24	5 712 25	5 712 26
FOR BRITISH STANDARD SOCKET OUTLETS WITH USB CHARGER																			
For 1-gang single pole switched USB Type-A 3 A - 5 V⎓ - 15 W	Not needed		5 751 11A	5 751 34A	5 751 33A	5 751 35A	5 751 36A	5 751 37A	-	-	5 751 12A	-	-	-	-	-	-	-	-
For 1-gang single pole switched USB Type-C 18 W	Not needed		5 754 52	5 754 53	5 754 54	5 754 55	5 754 56	5 754 57	-	-	5 754 58	-	-	-	-	-	-	-	-
For 1-gang single pole unswitched USB Type-A 3 A - 5 V⎓ - 15 W	Not needed		5 751 13A	5 751 89A	5 751 88A	5 751 93A	5 751 94A	5 751 95A	-	-	5 751 14A	-	-	-	-	-	-	-	-
For 1-gang single pole unswitched USB Type-C 18 W	Not needed		5 754 59	5 754 61	5 754 62	5 754 63	5 754 64	5 754 65	-	-	5 754 66	-	-	-	-	-	-	-	-
For 2-gang single pole switched USB Type-A + Type-C 3 A - 5 V⎓ - 15 W	Not needed		5 751 17	5 751 52	5 751 51	5 751 53	5 751 54	5 751 55	-	-	5 751 18	-	-	-	-	-	-	-	-
For 2-gang single pole switched USB Type-A + Type-C 27 W	Not needed		5 754 37	5 754 39	5 754 40	5 754 41	5 754 42	5 754 43	-	-	5 754 38	-	-	-	-	-	-	-	-
FOR MULTISTANDARD SOCKET OUTLETS WITH USB CHARGER																			
For 1-gang switched socket outlet USB Type-A 3 A - 5 V= - 15 W	Not needed		5 751 10A	5 751 44A	5 751 43A	5 751 45A	5 751 46A	5 751 47A	-	-	5 751 16A	-	-	-	-	-	-	-	-
For 1-gang switched socket outlet USB Type-C 18 W	Not needed		5 754 67	5 754 68	5 754 69	5 754 71	5 754 72	5 754 73	-	-	5 754 74	-	-	-	-	-	-	-	-
For 2-gang switched socket outlet USB Type-A + Type-C 3 A - 5 V= - 15 W	Not needed		5 751 70	5 751 72	5 751 71	5 751 73	5 751 74	5 751 75	-	-	5 751 76	-	-	-	-	-	-	-	-
For 2-gang switched socket outlet USB Type-A + Type-C 27 W	Not needed		5 754 44	5 754 46	5 754 45	5 754 47	5 754 48	5 754 49	-	-	5 754 51	-	-	-	-	-	-	-	-
FOR FUSED CONNECTION UNIT AND COOKER UNIT																			
For 13 A fused connection unit switched	Not needed		5 751 20	5 713 10	5 751 22	5 713 20	5 713 30	5 713 40	5 751 24	5 751 23	5 751 26	5 761 90	5 713 60	5 713 50	5 713 70	5 713 90	5 713 80	-	-
For cooker unit Cat.No 5 720 88	Not needed		5 751 50	-	-	-	-	-	-	-	-	-	-	-	-	-	-	-	-

Red catalogue numbers: New products

legrand

Arteor™ Italian / US standards plate selection charts

83.5 mm fixing centres - flush-mounting boxes, support frames and plates

Number of modules per mechanism	Flush-mounting boxes	Support frames	Plates	PLATES																		
				Neutral							Mirror		Brushed Metal				Reflective Metal			Wood	Signature	
				White	Soft Alu	Graphite	Magnesium	Champagne	Dark Bronze		Mirror White	Mirror Black	Stainless Steel	Gold Brass	Pink Champagne	Black	Stainless Steel	Black	Gold	Grey Oak	Cube	
SQUARE VERSION																						
1 module	0 800 49	5 760 40		5 752 20	5 714 11	5 752 22	5 752 27	5 714 31	5 714 41		5 752 44	5 752 43	5 752 46	5 764 10	5 714 26	5 714 16	5 714 36	5 714 56	5 714 46	5 714 66	5 714 76	
2 modules	0 800 49	5 760 40		5 752 30	5 714 12	5 752 32	5 752 37	5 714 32	5 714 42		5 752 54	5 752 53	5 752 56	5 764 30	5 714 27	5 714 17	5 714 37	5 714 57	5 714 47	5 714 67	5 714 77	
3 modules	0 800 49	5 760 40		5 750 10	5 714 13	5 750 12	5 750 17	5 714 33	5 714 43		5 752 74	5 752 73	5 752 76	5 764 50	5 714 28	5 714 18	5 714 38	5 714 58	5 714 48	5 714 68	5 714 78	
Blanking cover plate	2" x 4"	5 760 40		5 754 10	5 714 10	5 754 12	5 714 52	5 714 53	5 714 51		-	-	-	-	-	-	-	-	-	-	-	
4 modules	0 800 42	5 760 11		5 750 30	5 714 14	5 750 32	5 750 37	5 714 34	5 714 44		5 750 34	5 750 33	5 750 36	5 762 70	5 714 29	5 714 19	5 714 39	5 714 59	5 714 49	5 714 69	-	
6 modules	0 800 43	5 760 12		5 750 40	5 714 15	5 750 42	5 750 47	5 714 35	5 714 45		5 750 44	5 750 43	5 750 46	5 762 80	5 714 30	5 714 20	5 714 40	5 714 60	5 714 50	5 714 70	-	
ROUND VERSION																						
2 modules	0 800 49	5 760 40		5 756 20	5 716 34	5 756 22	5 716 36	-	-		5 756 34	5 756 33	5 756 36	5 764 20	5 716 40	5 716 38	-	-	-	-	-	
3 modules	0 800 49	5 760 40		5 755 00	5 716 35	5 755 02	5 716 37	-	-		5 756 54	5 756 53	5 756 56	5 764 40	5 716 41	5 716 39	-	-	-	-	-	
4 modules	0 800 42	2 x 5 760 21		5 755 10	5 716 59	5 755 12	5 716 62	-	-		5 755 14	5 755 13	5 755 16	5 762 50	5 716 67	5 716 65	-	-	-	-	-	
6 modules	0 800 43	3 x 5 760 21	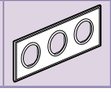	5 755 20	5 716 60	5 755 22	5 716 63	-	-		-	-	-	-	-	-	-	-	-	-	-	

Arteor™ American and South African standard plate selection charts

83.5 mm fixing centres - flush-mounting boxes, support frames and plates

Number of modules per mechanism	Flush-mounting boxes	Support frames	Plates	PLATES																		
				Neutral							Mirror		Brushed Metal				Reflective Metal			Wood	Signature
				White	Soft Alu	Graphite	Magnesium	Champagne	Dark Bronze		Mirror White	Mirror Black	Stainless Steel	Gold Brass	Pink Champagne	Black	Stainless Steel	Black	Gold	Grey Oak	Cube
SQUARE VERSION																						
1 vertical module	2" x 4"	5 760 30		5 767 20	5 714 85	5 767 22	5 714 95	5 715 05	5 715 15		5 767 24	5 767 23	5 767 26	5 767 30	5 715 26	5 715 21	5 715 31	5 715 41	5 715 36	5 715 46	5 715 51
1 horizontal module		5 760 40		5 752 40	5 714 81	5 752 42	5 714 91	5 715 01	5 715 11		5 752 44	5 752 43	5 752 46	5 764 10	5 714 26	5 714 16	5 714 36	5 714 56	5 714 46	5 714 66	5 714 76
2 modules		5 760 30[1] 5 760 40		5 752 50	5 714 82	5 752 52	5 714 92	5 715 02	5 715 12		5 752 54	5 752 53	5 752 56	5 764 30	5 714 27	5 714 17	5 714 37	5 714 57	5 714 47	5 714 67	5 714 77
3 modules		5 760 40		5 752 70	5 714 83	5 752 72	5 714 93	5 715 03	5 715 13		5 752 74	5 752 73	5 752 76	5 764 50	5 714 28	5 714 18	5 714 38	5 714 58	5 714 48	5 714 68	5 714 78
2 modules	4" x 4"	5 760 31		5 752 60	5 714 86	5 752 62	5 714 96	5 715 06	5 715 16		5 752 64	5 752 63	5 752 66	5 766 20	5 715 27	5 715 22	5 715 32	5 715 42	5 715 37	5 715 47	5 715 52
3 modules		5 760 31		5 752 80	5 714 87	5 752 82	5 714 97	5 715 07	5 715 17		5 752 84	5 752 83	5 752 86	5 766 40	5 715 28	5 715 23	5 715 33	5 715 43	5 715 38	5 715 48	5 715 53
4 modules		5 760 31		5 752 90	5 714 84	5 752 92	5 714 94	5 715 04	5 715 14		5 752 94	5 752 93	5 752 96	-	5 715 29	5 715 24	5 715 34	5 715 44	5 715 39	-	-
2 x 3 modules		5 760 32		5 753 00	5 714 88	5 753 02	5 714 98	5 715 08	5 715 18		5 753 04	5 753 03	5 753 06	5 766 70	5 715 30	5 715 25	5 715 35	5 715 45	5 715 40	-	-
Blanking cover plate Italian / US standards	2" x 4"	5 760 40		5 754 10	5 714 10	5 754 12	5 714 52	5 714 53	5 714 51		-	-	-	-	-	-	-	-	-	-	-
Blanking cover plate US standard	4" x 4"	5 760 31		5 753 60	5 714 00	5 753 62	-	5 753 64	-		-	-	-	-	-	-	-	-	-	-	-
ROUND VERSION																						
2 modules	2" x 4"	5 760 30[1] 5 760 40		5 756 30	5 716 42	5 756 32	5 716 47	-	-		5 756 34	5 756 33	5 756 36	5 764 20	5 716 40	5 716 38	-	-	-	-	-
3 modules		5 760 40		5 756 50	5 716 43	5 756 52	5 716 48	-	-		5 756 54	5 756 53	5 756 56	5 764 40	5 716 41	5 716 39	-	-	-	-	-
2 modules	4" x 4"	5 760 31		5 756 40	5 716 44	5 756 42	5 716 49	-	-		5 756 44	5 756 43	5 756 46	5 766 10	5 716 55	5 716 52	-	-	-	-	-
3 modules				5 756 60	5 716 45	5 756 62	5 716 50	-	-		5 756 64	5 756 63	5 756 66	5 766 30	5 716 56	5 716 53	-	-	-	-	-
2 x 3 modules		5 760 32		5 756 70	5 716 46	5 756 72	5 716 51	-	-		5 756 74	5 756 73	5 756 76	-	5 716 57	5 716 54	-	-	-	-	-

1: Only for 2 modules electronic functions

legrand

legrand

Arteor™ German and French standard plate selection charts

60 mm fixing centres - flush and surface-mounting boxes, support frames and plates

Number of modules per mechanism	Surface-mounting boxes	Flush-mounting boxes for dry partitions	Support frames	Plates	PLATES							PLATES										
					Neutral							Mirror		Brushed Metal				Reflective Metal			Wood	Signature
					White	Soft Alu	Graphite	Magnesium	Champagne	Dark Bronze		Mirror White	Mirror Black	Stainless Steel	Gold Brass	Pink Champagne	Black	Stainless Steel	Black	Gold	Grey Oak	Cube
SQUARE VERSION																						
1 module	-	0 800 41	5 760 21 (screws) 5 760 20 (claws)		5 765 40	5 715 61	5 765 52	5 765 47	5 715 81	5 715 91		5 765 54	5 765 53	5 765 56	5 762 20	5 715 66	5 715 56	5 715 76	5 715 96	5 715 86	5 715 50	5 715 00
2 modules	5 723 90	0 800 41	5 760 21 (screws) 5 760 20 (claws)		5 765 60	5 715 62	5 765 62	5 765 67	5 715 82	5 715 92		5 765 64	5 765 63	5 765 66	5 762 40	5 715 67	5 715 57	5 715 77	5 715 97	5 715 87	5 715 60	5 715 80
3 modules	-	0 800 49	5 760 40		5 750 10	5 714 13	5 750 12	5 750 17	5 714 33	5 714 43		5 752 74	5 752 73	5 752 76	5 764 50	5 714 28	5 714 18	5 714 38	5 714 58	5 714 48	5 714 68	5 714 78
2 x 2 modules	5 723 92	0 800 42	2 x 5 760 21		5 750 20	5 715 63	5 750 22	5 750 27	5 715 83	5 715 93		5 750 24	5 750 23	5 750 26	5 762 60	5 715 68	5 715 58	5 715 78	5 715 98	5 715 88	5 715 70	5 715 90
6 modules	-	0 800 43	5 760 12		5 750 40	5 714 15	5 750 42	5 750 47	5 714 35	5 714 45		5 750 44	5 750 43	5 750 46	5 762 80	5 714 30	5 714 20	5 714 40	5 714 60	5 714 50	5 714 70	-
2 x 6 modules	5 723 96	0 801 26	5 760 22		5 750 60	5 715 65	5 750 62	5 715 75	5 715 85	5 715 95		-	-	-	-	-	-	-	-	-	-	-
4 modules	5 723 92	0 800 42	5 760 11		5 750 30	5 714 14	5 750 32	5 750 37	5 714 34	5 714 44		5 750 34	5 750 33	5 750 36	5 762 70	5 714 29	5 714 19	5 714 39	5 714 59	5 714 49	5 714 69	-
3 x 2 modules	-	0 800 43	3 x 5 760 21		5 750 50	5 715 64	5 750 52	5 750 57	5 715 84	5 715 94		5 750 54	5 750 53	5 750 56	-	5 715 69	5 715 59	5 715 79	5 715 99	5 715 89	-	-
ROUND VERSION																						
2 x 1 module 2 modules	5 723 90	0 800 41	5 760 21 (screws) 5 760 20 (claws)		5 756 00	5 716 58	5 756 02	5 716 61	-	-		5 756 04	5 756 03	5 756 06	5 762 30	5 716 66	5 716 64	-	-	-	-	-
2 x 2 modules	5 723 92	0 800 42	2 x 5 760 21		5 755 10	5 716 59	5 755 12	5 716 62	-	-		5 755 14	5 755 13	5 755 16	5 762 50	5 716 67	5 716 65	-	-	-	-	-
3 x 2 modules	-	0 800 43	3 x 5 760 21		5 755 20	5 716 60	5 755 22	5 716 63	-	-		-	-	-	-	-	-	-	-	-	-	-

ARTEOR™ WITH NETATMO

Connected living made easy

Arteor with Netatmo is a smart radio (Zigbee 3.0) based, Wi-Fi enabled solution for the connected home. It is easy to set up and use, adaptable and expandable.

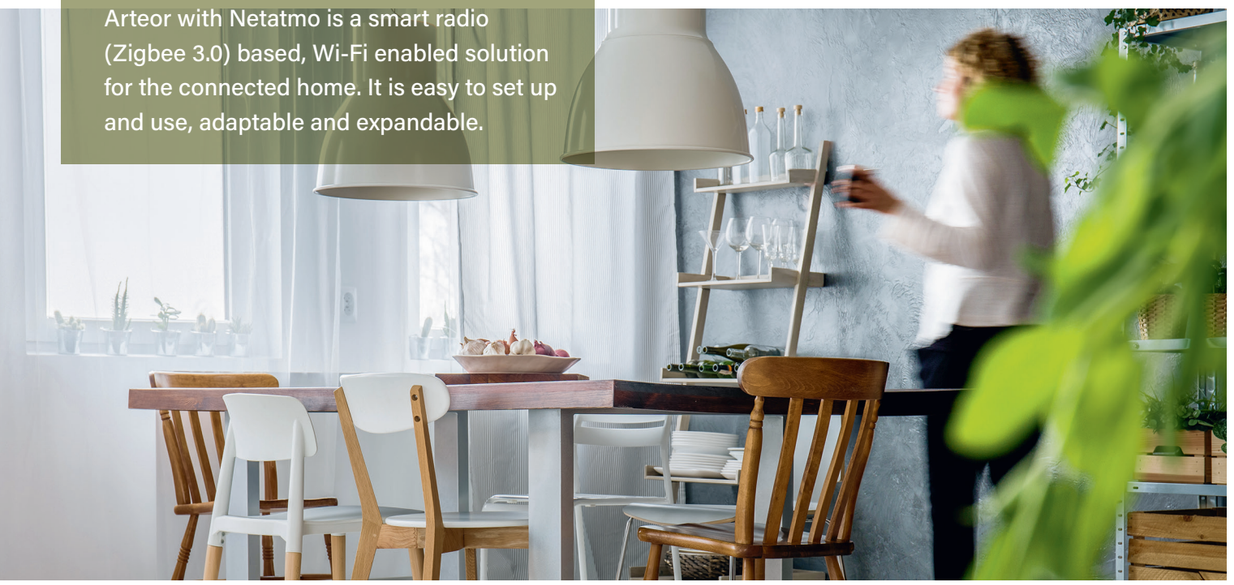

ARTEOR WITH NETATMO IS PART OF LEGRAND'S ELIOT PROGRAM

This program is dedicated to developing sustainable connected solutions that are easy to use and maintain, accessible for everybody and customisable to the user's needs, desires and habits. To enhance the value of any home and make everyday life just that little bit more comfortable and secure.

One system - many options

Arteor with Netatmo offers a wide range of functionalities that allow to harness the full potential of the modern smart home. From lighting, roller blinds, scenarios or temperature through to gates: the installation can be managed locally or remotely via one single App. or via voice assistant.

Home + Control App.

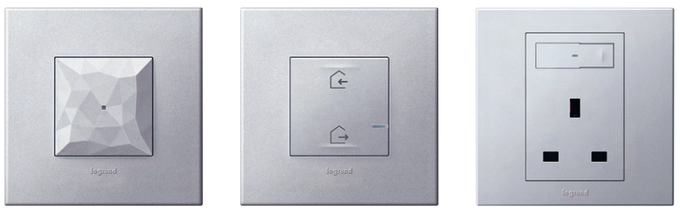

zigbee certified product

A sustainable choice

More sustainability

Arteor with Netatmo and the Home + Control App. also enhance the sustainability of the modern smart home by enabling energy monitoring and management.

Lower environmental impact and less maintenance effort

The new energy harvesting wireless switches for lights, curtains/roller blinds and scene control no longer need a battery as they produce their own energy.

green power certified by connectivity standards alliance

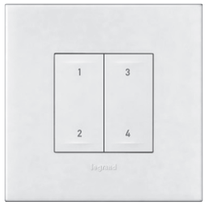

- Compact and slim design
- Operating life of at least 1 million operations
- Available for lighting, curtains/roller blinds and scene management
- Covered by 3 patents

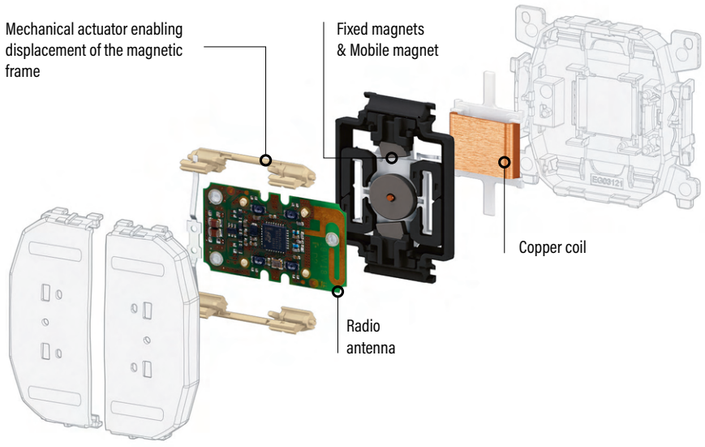

Arteor™ with Netatmo - International

connected gateway pack

Must be ordered for any connected installation

Step 1: Gateway pack for a connected home

Home + Control

5 742 09

Support frame and plate selection charts **p. 594 to 603**

Used to create the radio network and the Wi-Fi connection of the connected installation
Enables remote control of your home (lighting, curtains/roller blinds, temperature and electrical appliances) using a smartphone via the Home + Control App. and/or voice control with a voice assistant
Must be ordered to start any connected installation
To be completed by adding individual connected products
2.4 GHz Wi-Fi connection required

Pack	Cat.Nos	**Connected gateway pack**
		Used to create the radio network and the Wi-Fi connection Composition: - 1 flush-mounted Zigbee/Wi-Fi gateway Mechanisms supplied with cover plates, to be equipped with support frames (p. 614) and plates (p. 594-603) Allows the connection of the installation to the Wi-Fi network and enables control through the Home + Control App. and voice assistants (Google Assistant, Amazon Alexa, Apple Siri)(1) Can be installed in place of an existing product Suitable for flush-mounting box min. depth 35mm - 1 Home/Away wireless master switch with preset life scenes Supplied with cover plate and multi-standard support frame (with removable fins) To be equipped with 2-module plates Used to create the radio network and to control life scenes Life scenes can be customised in the Home + Control App. Supplied with CR2032 3 V long-life battery for power supply and removable stickers for fixing the control unit on any substrate LED function for low battery indication
1	5 742 09	○ White
1	5 742 27	● Magnesium
1	5 742 36	● Champagne
1	5 742 18	● Soft Alu

1: Availability of voice assistants to be checked in your country

Legrand's Home + Control App. available on Google Play and the App Store

Arteor™ with Netatmo - International

connected light switches

Step 2: Connected products

Home + Control

5 742 01 — 5 742 12A

Support frame and plate selection charts **p. 594 to 603**

Used to create your connected installation, require prior installation of a gateway pack for connected installation
Zigbee Certified Product

Pack	Cat.Nos	**Connected light switches**
		Mechanisms supplied with cover plates, to be equipped with support frames (p. 614) and plates (p. 594-603) Can be installed in place of an existing switch in a flush-mounting box depth 35 mm
		Switch with neutral 100 W LED, wired, 1 module For local or remote control of lighting Can be controlled by one or several wireless light switches and/or mechanical 2-way switches Compatible with all loads : - LEDs and CFL lamps: 100 W LED - Incandescent and halogen lamps: 500 W - ELV halogen and CFL lamps with separate ballast: 250 VA Locator and indicator functions can be activated from the Home + Control App.
1	5 742 01	○ White
1	5 742 20	● Magnesium
1	5 742 29	● Champagne
1	5 742 11	● Soft Alu
		Switch without neutral, 125 W LED, with dimmer option, wired, 2 modules For local or remote ON/OFF or dimming control of lighting Can be controlled by one or several wireless light switches and/or mechanical push-buttons Dimmer mode and locator and indicator functions can be activated from the Home + Control App. Compatible with all loads: - Dimmable LEDs and CFL lamps: 125 W LED - Incandescent and halogen lamps: 125 W - ELV halogen and CFL lamps with separate ballast: 125 VA Supplied with a bleeder Memory level function
1	5 742 02A	○ White
1	5 742 21A	● Magnesium
1	5 742 30A	● Champagne
1	5 742 12A	● Soft Alu

Products to be submitted to local tests to ensure a perfect functioning
Please contact your local agency

Red catalogue numbers: New products

Arteor™ with Netatmo - International

connected light switches (continued)

Step 2: Connected products

Home + Control

5 743 40 — 5 743 33 — 0 648 99

Support frame and plate selection charts **p. 594 to 603**

Used to create your connected installation, require prior installation of a gateway pack for connected installation
Zigbee Certified Product

Pack	Cat.Nos	**Connected light switches (continued)**
		Switch with neutral, 150 W LED, with dimmer option, wired Mechanisms supplied with cover plates, to be equipped with support frames (p. 614) and plates (p. 594-603) For local or remote ON/OFF or dimming control of lighting Can be controlled by one or several wireless light switches and/or mechanical push-buttons without neon Dimmer mode and locator/ indicator functions can be activated from the Home + Control App. Compatible with all loads: - Dimmable LEDs and CFL lamps: 150 W LED - Incandescent and halogen lamps: 150 W - ELV halogen and CFL lamps with separate ballast: 150 VA Memory level function Can be installed in place of an existing switch in a flush-mounting box depth 35 mm
		1 module
1	5 743 40	○ White
1	5 743 42	● Magnesium
1	5 743 43	● Champagne
1	5 743 41	● Soft Alu
		2 modules
1	5 743 30	○ White
1	5 743 32	● Magnesium
1	5 743 33	● Champagne
1	5 743 31	● Soft Alu
		Connected micromodule switches with neutral Used to connect lights with a ceiling box installation Can be controlled by one or more wireless light switches and/or mechanical push-buttons
		ON/OFF switch 100 W LED, wired
1	5 742 43	Compatible with all loads: - LEDs and CFL lamps: 100 W LED - Incandescent and halogen lamps: 300 W - ELV halogen and CFL lamps with separate ballast: 250 VA
		Switch with dimmer option, 150 W LED, wired For local or remote ON/OFF / dimming control of lighting Dimmer mode can be activated from the Home + Control App. Memory level function
1	0 648 99	Compatible with all loads: - dimmable LEDs and CFL lamps: 150 W LED - Incandescent and halogen lamps: 150 W - ELV halogen and CFL lamps with separate ballast: 150 VA

Arteor™ with Netatmo - International

connected socket outlets

Step 2: Connected products

Home + Control

5 742 00 — 5 742 00 + 5 721 04 + plate 5 752 10 — 0 648 89

Support frame and plate selection charts **p. 594 to 603**

Used to complete your connected installation, require prior installation of a gateway pack for connected installation
Zigbee Certified Product

Pack	Cat.Nos	**Connected socket outlet module - 16 A - 230 V~ - 3680 W, 1 module**
		Mechanisms supplied with cover plates, to be equipped with support frames (p. 614) and plates (p. 594-603) Allows to create a connected socket outlet for integration into the connected installation To be wired to a traditional socket outlet Connected socket outlets can be controlled by one or several wireless light switches Remote control via the Home + Control App. Compatible with any electrical appliance or large household appliance Connected socket outlets allow to - remotely control electrical appliances - measure instantaneous power - monitor daily and monthly consumption - send notifications in case of abnormal use (overconsumption etc.) Can be installed in place of an existing socket outlet in a flush-mounting box min. depth 40 mm Indicator LED function can be activated from the Home + Control App.
1	5 742 00	○ White
1	5 742 28	● Magnesium
1	5 742 37	● Champagne
1	5 742 19	● Soft Alu
		Connected mobile socket outlets Conform to IEC 60884-2-5 and IEC 60669-2-5 To be plugged directly into an existing socket outlet For control of lights, electrical appliances and large household appliances Can be controlled by one or several wireless light switches - ON/OFF indicator LED function Connected mobile socket outlets allow to - remotely control electrical appliances - measure instantaneous power - monitor daily and monthly consumption - send notifications in case of abnormal use (overconsumption etc.) Indicator LED function can be activated from the Home + Control App.
1	0 648 89	13 A British standard connected mobile socket outlet - 3000 W ● Magnesium
1	5 742 54	16 A German standard connected mobile socket outlet - 3680 W ● Magnesium

Red catalogue numbers: New products

Arteor™ with Netatmo - International

connected socket outlets

Step 2: Connected products

Home + Control

5 742 57 + plate 5 713 03

5 742 66

Plate selection charts **p. 594 to 603**

Used to create your connected installation, require prior installation of a gateway pack for connected installation
Zigbee Certified Product

Pack	Cat.Nos	Connected British standard socket outlets, 13 A - 250 V, switched, single pole

Compact mechanism (22 mm deep)
Shuttered for child safety
Protected against overloads
Conform to BS 1363 Part-2 and IEC 60669-2-5
Socket outlets can be controlled by one or several wireless light switches
Remote control via the Home + Control App.
Compatible with any electrical appliance or large household appliance
Connected socket outlets allow to:
- remotely control electrical appliances
- measure instantaneous power
- monitor daily and monthly consumption
- send notifications in case of abnormal use (overconsumption etc.)

Can be installed in place of an existing socket outlet in a flush-mounting box min. depth 35 mm
Indicator LED function can be activated from the Home + Control App.

2P+E switched - 1-gang

Mechanisms supplied with cover plates and support frames, to be equipped with British standard plates, 3 modules, 1-gang (see opposite)

Pack	Cat.Nos	
1	5 742 56	White
1	5 742 58	Magnesium
1	5 742 59	Champagne
1	5 742 57	Soft Alu

2P+E switched - 2-gang

Mechanisms supplied with cover plates and support frames, to be equipped with special plates (see opposite)

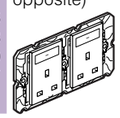

Pack	Cat.Nos	
1	5 742 66	White
1	5 742 68	Magnesium
1	5 742 69	Champagne
1	5 742 67	Soft Alu

Arteor™

plates for connected socket outlets

5 713 03

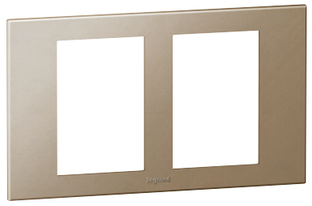

5 712 14

Plate selection charts **p. 594 to 603**

Pack	Cat.Nos	British standard plates - 3 modules - 1-gang

Suitable for 1-gang 2P+E connected British standard socket outlets

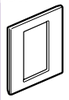

Pack	Cat.Nos	
5	5 751 60	White
5	5 713 03	Soft Alu
5	5 751 62	Graphite
5	5 713 13	Magnesium
5	5 713 23	Champagne
5	5 713 33	Dark Bronze
1	5 751 64	Mirror White
1	5 751 63	Mirror Black
1	5 751 66	Brushed Metal - Stainless Steel
1	5 761 80	Brushed Metal - Gold Brass
1	5 713 53	Brushed Metal - Pink Champagne
1	5 713 43	Brushed Metal - Black
1	5 713 63	Reflective Metal - Stainless Steel
1	5 713 83	Reflective Metal - Black
1	5 713 73	Reflective Metal - Gold
1	5 713 93	Wood - Grey Oak
1	5 714 03	Signature - Cube

Pack	Cat.Nos	British standard plates - 2x3 modules - 2-gang

Special plates for 2-gang connected British standard socket outlets

Pack	Cat.Nos	
1	5 712 10	White
1	5 712 11	Soft Alu
1	5 712 12	Graphite
1	5 712 13	Magnesium
1	5 712 14	Champagne
1	5 712 15	Dark Bronze
1	5 712 16	Mirror White
1	5 712 17	Mirror Black
1	5 712 18	Brushed Metal - Stainless Steel
1	5 712 19	Brushed Metal - Gold Brass
1	5 712 20	Brushed Metal - Pink Champagne
1	5 712 21	Brushed Metal - Black
1	5 712 22	Reflective Metal - Stainless Steel
1	5 712 23	Reflective Metal - Black
1	5 712 24	Reflective Metal - Gold
1	5 712 25	Wood - Grey Oak
1	5 712 26	Signature - Cube

Arteor™ with Netatmo - International

connected cable outlet, connected 4-step fan regulator

Step 2: Connected products

Home + Control

0 648 79

5 742 48

Used to complete your connected installation, require prior installation of a gateway pack for connected installation
Zigbee Certified Product

Pack	Cat.Nos	Connected cable outlet

Conform to IEC 60669-2-1
Enables remote control of electrical devices
Wiring compatible with pilot wire
Can be controlled by one or several wireless light switches
3000 W max. (protected against overloads)
Functions:
- ON/OFF, pilot wire management
- instantaneous power measurement and daily/ monthly consumption monitoring with configurable sending of notifications (defect, consumption, etc.)

Supplied with mounting support, cover plate and worksite protection
Multi-gang fixing not possible

Pack	Cat.Nos	
1	0 648 79	White
1	0 648 83	Magnesium
1	0 648 82	Champagne
1	0 648 98	Soft Alu

		Connected 4-step fan regulator with neutral 100 W - 230 V~

Mechanisms supplied with cover plates, to be equipped with support frames (p. 614) and plates (p. 594-603)
For local or remote control via the Home + Control App. and voice assistants
Can be controlled by one or several wireless fan switches (p. 613)
Compatible with all asynchronous fan engines AC 230 V~ 100 W maximum
Not compatible with DC fan engines
Can be installed in place of an existing fan control in a flush-mounting box min. depth 40 mm
Neutral required
LED indicators to visualize the fan speed
2 modules

1	5 742 48	White
1	5 742 50	Magnesium
1	5 742 51	Champagne
1	5 742 49	Soft Alu

Arteor™ with Netatmo - International

connected curtain/roller blind switches

Step 2: Connected products

Home + Control

5 742 04

0 676 96

Support frame and plate selection charts **p. 594 to 603**

Used to complete your connected installation, require prior installation of a gateway pack for connected installation
Zigbee Certified Product

Pack	Cat.Nos	Connected curtain/roller blind switch 500 VA

Mechanisms supplied with cover plates, to be equipped with support frames (p. 614) and plates (p. 594-603)
For local and remote control of a 230 V~ roller blind (raise/lower/stop functions and level management)
Compatible with roller blinds with mechanical or electronic stop, not compatible with radio-controlled roller blinds
Can be paired with one or more roller blind wireless switches
Can be installed in place of an existing roller blind switch in a flush-mounting box depth 35 mm
1 module - with neutral

Pack	Cat.Nos	
1	5 742 04	White
1	5 742 22	Magnesium
1	5 742 31	Champagne
1	5 742 13	Soft Alu

		Connected curtain/roller blind micromodule 500 VA - IP 44

For local and remote control of a 230 V~ roller blind (raise/lower/stop functions and level management)
Compatible with roller blinds with mechanical or electronic stop, not compatible with radio-controlled roller blinds
Can be paired with one or more roller blind wireless switches
To be installed in the ceiling box or roller blind box to connect a new or existing roller blind

		Connected module for garage door and gate (dry contact)

Enables open/close control of a garage door or gate, locally, remotely or via voice assistant
Status display (open/closed/ level) in the Home + Control App.
Can be controlled using a curtain/roller blind wireless control (p. 612) or a wireless scene control (e.g. Cat.No 0 676 95 p. 612)
Supplied with 2 wired position sensors
Can be installed in an IP 55 Plexo box 80 x 80 mm or larger and in parallel of an existing mechanical push-button
Fitted with 2 removable fixing points
Compatible with any garage door and gate engine equipped with a dry contact entry for mechanical push-button

Red catalogue numbers: New products

Arteor™ with Netatmo - International

connected wireless light controls

Step 2: Connected products

Home + Control

5 742 05

5 742 52

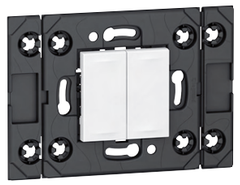
5 742 89

5 744 24

Support frame and plate selection charts **p. 594 to 603**

Used to complete your connected installation, require prior installation of a gateway pack for connected installation. Zigbee Certified Product

Pack	Cat.Nos	Wireless light switches
		Used to add an extra control for wired switches, micromodules, socket outlets and cable outlets Easy pairing by tapping the wired product or by using the Home + Control App. Supplied with CR2032 3 V long-life battery for power supply LED function for low battery indication **Surface-mounting version, 1-gang** Supplied with cover plate, multi-standard support frame (with removable fins) and removable stickers for fixing the control unit on any substrate To be equipped with 2-module plates (p. 594-603) Controls up to 20 wired products
1	5 742 05	○ White
1	5 742 23	● Magnesium
1	5 742 32	● Champagne
1	5 742 14	● Soft Alu
		Surface-mounting version, 2-gang Supplied with cover plate, multi-standard support frame (with removable fins) and removable stickers for fixing the control unit on any substrate To be equipped with 2-module plates (p. 594-603) Controls up to 2x20 wired products
1	5 742 44	○ White
1	5 742 46	● Magnesium
1	5 742 47	● Champagne
1	5 742 45	● Soft Alu
		Flush-mounting version, 1 module Mechanism supplied with cover plate, to be equipped with support frames (p. 614) and plates (p. 594-603) Can be installed in a flush-mounting box depth 35 mm Allows aesthetic consistency for modular installation Controls up to 20 wired products
1	5 742 91	○ White
1	5 742 76	● Magnesium
1	5 743 26	● Champagne
1	5 742 75	● Soft Alu

Pack	Cat.Nos	Wireless motion sensor IP 44
1	5 742 52	Allows to control up to 20 wired switches, micromodules, socket outlets and cable outlets Easy pairing by tapping the wired products or by using the Home + Control App. Supplied with 2 x AA battery. For indoor and outdoor use Recommended distance between 2 sensors: 6 m Recommended installation height: 2.5 m Time delay adjustable from 15 s to 15 min Range: 8 m. Detection angle: 140° Sensor range adjustable from 2 m to 8 m Light level threshold adjustable from 1 to 1000 lux

Pack	Cat.Nos	Wireless switch ON/OFF module
1	0 676 94	Allows to transform a mechanical 2-way switch or push-button into a wireless ON/OFF switch. Small size for easy integration into the wall box. To be paired with one connected switch, micromodule, socket outlet. Supplied with CR2032 3 V long-life battery for power supply

Pack	Cat.Nos	Wireless batteryless light switches
		Extra-slim, maintenance-free device without any battery Used to add an extra control for wired switches, micromodules, socket outlets and cable outlets Energy harvesting mechanism that generates by itself the energy required for the switching process Qualified for 1 million cycles. Smooth and silent switching. Easy pairing by tapping the wired product (switches, micromodules, socket outlets) or by using the Home + Control App. Supplied with cover plate, multi-standard support frame (with removable fins) and removable stickers for fixing the control unit on any substrate To be equipped with 2-module plates (p. 594-603)
		1-gang Controls up to 20 wired products
1	5 742 39	○ White
1	5 743 24	● Magnesium
1	5 742 55	● Champagne
1	5 742 10	● Soft Alu
		2-gang Controls up to 2x20 wired products
1	5 742 89	○ White
1	5 743 25	● Magnesium
1	5 748 38	● Champagne
1	5 742 96	● Soft Alu

		Wireless switches for multicolour lighting
		Allow to directly control up to 20 Zigbee 3.0 compatible multi-colour lighting (e.g. Ledvance Smart+ Zigbee, Philips Hue...). To be associated with the lighting in the Home + Control App. Allow ON/OFF and dimming control of 3 light moods which have to be preset in the Home + Control App. Supplied with CR2032 3 V long-life battery for power supply. LED function for low battery indication Not compatible with Wi-Fi lighting
		Surface-mounting version, 2-gang Supplied with cover plate, multi-standard support frame (with removable fins) and removable stickers for fixing the control unit on any substrate To be equipped with 2-module plates (p. 594-603)
1	5 744 34	○ White
1	5 744 35	● Magnesium
1	5 744 36	● Champagne
1	5 744 37	● Soft Alu
		Flush-mounting version, 1 module Mechanism supplied with cover plate, to be equipped with support frames (p. 614) and plates (p. 594-603) Can be installed in a flush-mounting box depth 35 mm Allows aesthetic consistency for modular installation
1	5 744 24	○ White
1	5 744 25	● Magnesium
1	5 744 26	● Champagne
1	5 744 27	● Soft Alu

Red catalogue numbers: New products

legrand

Arteor™ with Netatmo - International

connected wireless scene switches

Step 2: Connected products

Home + Control

5 742 08

5 742 87

5 742 70

5 744 30

Support frame and plate selection charts **p. 594 to 603**

Used to complete your connected installation, require prior installation of a gateway pack for connected installation
Zigbee Certified Product

Pack	Cat.Nos	Wake up/Sleep wireless switches
		Used to add 2 extra scenes to a connected installation Preset Wake up/Sleep life scenes which can be customised in the Home + Control App. Supplied with CR2032 3 V long-life battery for power supply LED function for low battery indication **Surface-mounting version, 1-gang** Supplied with cover plate, multi-standard support frame (with removable fins) and removable stickers for fixing the control unit on any substrate To be equipped with 2-module plates (p. 594-603)
1	5 742 08	○ White
1	5 742 26	● Magnesium
1	5 742 35	● Champagne
1	5 742 17	● Soft Alu
		Flush-mounting version, 1 module Mechanism supplied with cover plate, to be equipped with support frames (p. 614) and plates (p. 594-603) Can be installed in a flush-mounting box depth 35 mm Allows aesthetic consistency for modular installation
1	5 742 73	○ White
1	5 742 90	● Magnesium
1	5 743 28	● Champagne
1	5 742 98	● Soft Alu

		Wake up/Sleep wireless batteryless switch
		Extra-slim, maintenance-free device without any battery Used to add 2 extra scenes to a connected installation Energy harvesting mechanism that generates by itself the energy required for the switching process Qualified for 1 million cycles Smooth and silent switching Preset Wake up/Sleep life scenes which can be customised in the Home + Control App. **1-gang** Supplied with cover plate, multi-standard support frame (with removable fins) and removable stickers for fixing the control unit on any substrate To be equipped with 2-module plates (p. 594-603)
1	5 742 87	○ White
1	5 743 22	● Magnesium
1	5 748 36	● Champagne
1	5 742 93	● Soft Alu

Pack	Cat.Nos	Home/Away wireless master switches
		Used to add an extra Home/Away wireless master switch Work in the same way as the Home/Away wireless master switch included in the gateway pack Home/Away life scenes can be customised in the Home + Control App. Supplied with CR2032 3 V long-life battery for power supply LED function for low battery indication **Surface-mounting version, 1-gang** Supplied with cover plate, multi-standard support frame (with removable fins) and removable stickers for fixing the control unit on any substrate To be equipped with 2-module plates (p. 594-603)
1	5 742 06	○ White
1	5 742 24	● Magnesium
1	5 742 33	● Champagne
1	5 742 15	● Soft Alu
		Flush-mounting version, 1 module Mechanism supplied with cover plate, to be equipped with support frames (p. 614) and plates (p. 594-603) Can be installed in a flush-mounting box depth 35 mm Allows aesthetic consistency for modular installation
1	5 742 70	○ White
1	5 742 79	● Magnesium
1	5 743 27	● Champagne
1	5 742 97	● Soft Alu

		Home/Away wireless batteryless master switch
		Extra-slim, maintenance-free device without any battery Used to add an extra Home/Away wireless master switch Work in the same way as the Home/Away wireless master switch included in the gateway pack Energy harvesting mechanism that generates by itself the energy required for the switching process Qualified for 1 million cycles Smooth and silent switching Home/Away life scenes can be customised in the Home + Control App. **1-gang** Supplied with cover plate, multi-standard support frame (with removable fins) and removable stickers for fixing the control unit on any substrate To be equipped with 2-module plates (p. 594-603)
1	5 744 30	○ White
1	5 744 31	● Magnesium
1	5 744 32	● Champagne
1	5 744 33	● Soft Alu

Red catalogue numbers: New products

Arteor™ with Netatmo - International

connected wireless scene switches and curtain/roller blind controls

Step 2: Connected products

Home + Control

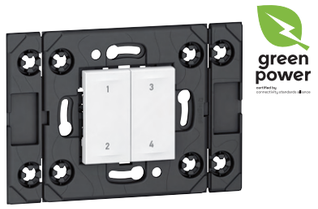

5 744 40

5 742 25

5 742 74

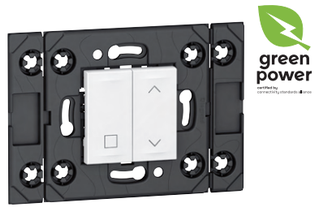

5 744 20

Support frame and plate selection charts **p. 594 to 603**

Used to complete your connected installation, require prior installation of a gateway pack for connected installation
Zigbee Certified Product

Pack	Cat.Nos	**4 scenes wireless switches**
		Used to add 4 customised scenes to a connected installation Scenes can be customised in the Home + Control App. Possibility to assign personalized names and to associate icons to the scenes in the Home + Control App. Supplied with CR2032 3 V long-life battery for power supply **Surface-mounting version, 2-gang** Supplied with cover plate, multi-standard support frame (with removable fins) and removable stickers for fixing the control unit on any substrate To be equipped with 2-module plates (p. 594 to 603) LED function for low battery indication
1	5 743 12	○ White
1	5 743 14	● Magnesium
1	5 743 15	● Champagne
1	5 743 13	● Soft Alu
		Pocket remote control
1	0 676 95	Can be attached to a keyring ● Magnesium
		4 scenes wireless batteryless switch
		Extra-slim, maintenance-free device without any battery Used to add 4 customised scenes to a connected installation Energy harvesting mechanism that generates by itself the energy required for the switching process Qualified for 1 million cycles Smooth and silent switching Scenes can be customised in the Home + Control App. Possibility to assign personalized names and to associate icons to the scenes in the Home + Control App. **2-gang** Supplied with cover plate, multi-standard support frame (with removable fins) and removable stickers for fixing the control unit on any substrate To be equipped with 2-module plates (p. 594 to 603)
1	5 744 40	○ White
1	5 744 41	● Magnesium
1	5 744 42	● Champagne
1	5 744 43	● Soft Alu

Pack	Cat.Nos	**Curtain/roller blind wireless switches**
		Used for remote control or centralization of up to 20 wired roller blind switches Pair by tapping the selected roller blind switch(es) or by using the Home + Control App. Supplied with CR2032 3 V long-life battery for power supply LED function for low battery indication **Surface-mounting version, 1-gang** Supplied with cover plate, multi-standard support frame (with removable fins) and removable stickers for fixing the control unit on any substrate To be equipped with 2-module plates (p. 594 to 603)
1	5 742 07	○ White
1	5 742 25	● Magnesium
1	5 742 34	● Champagne
1	5 742 16	● Soft Alu
		Flush-mounting version, 1 module Mechanism supplied with cover plate, to be equipped with support frames and plates (p. 594 to 603) Can be installed in a flush-mounting box depth 35 mm Allows aesthetic consistency for modular installation
1	5 742 74	○ White
1	5 742 95	● Magnesium
1	5 743 29	● Champagne
1	5 742 99	● Soft Alu
		Curtain/roller blind wireless batteryless switch
		Extra-slim, maintenance-free device without any battery Used for remote control or centralization of up to 20 wired roller blind switches Energy harvesting mechanism that generates by itself the energy required for the switching process Qualified for 1 million cycles Smooth and silent switching Pair by tapping the selected roller blind switch(es) or by using the Home + Control App. **2-gang** Supplied with cover plate, multi-standard support frame (with removable fins) and removable stickers for fixing the control unit on any substrate To be equipped with 2-module plates (p. 594 to 603)
1	5 744 20	○ White
1	5 744 21	● Magnesium
1	5 744 22	● Champagne
1	5 744 23	● Soft Alu
		Accessory
1	0 648 71	Pack of 3 x 4 extra removable stickers for fixing a wireless control

Red catalogue numbers: New products

Arteor™ with Netatmo - International N

connected wireless fan controller

Step 2: Connected products

Home + Control

5 753 48

Support frame and plate selection charts **p. 594-603**

Used to complete your connected installation, require prior installation of a gateway pack for connected installation
Zigbee Certified Product

Pack	Cat.Nos	**Wireless fan controller, flush-mounting version**
		Used to add an extra control point without wiring Controls up to 20 wired fan step regulators (p. 609) Pair by tapping the selected fan step regulator or by using the Home + Control App. Supplied with CR2032 3 V long-life battery for power supply LED function for low battery indication Can be installed in a flush-mounting box depth 35 mm Allows aesthetic consistency for modular installation 1 module
1	5 753 48	○ White
1	5 753 49	● Magnesium
1	5 753 50	● Champagne
1	5 753 51	● Soft Alu

Connected 4-step fan regulator, **p. 609**

Arteor™

blank modules

5 728 41

5 700 60

Support frame and plate selection charts **p. 594-603**

Pack	Cat.Nos	**Blank modules**
		1 module
10	5 723 41	○ White
10	5 728 41	● Magnesium
10	5 700 60	● Champagne
10	5 710 60	● Soft Alu
		2 modules
10	5 723 42	○ White
10	5 728 42	● Magnesium
10	5 700 61	● Champagne
10	5 710 61	● Soft Alu
		3 modules
5	5 723 43	○ White
5	5 728 43	● Magnesium
5	5 728 20	● Champagne
5	5 728 19	● Soft Alu

Red catalogue numbers: New products

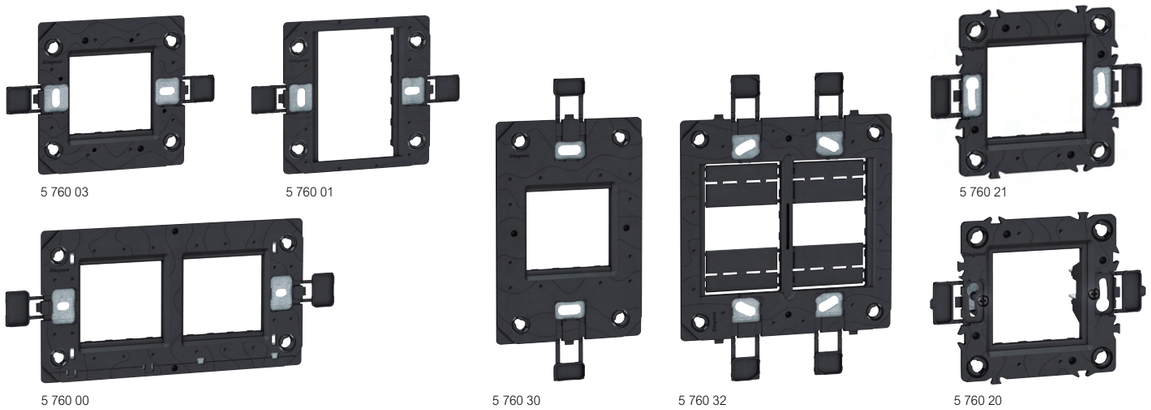

Plate selection charts **p. 594-603**

Pack	Cat.Nos	Support frames for BS type boxes 60.3 mm fixing centres
		Screw mounting (screws supplied)
		For 1-gang box
10	5 760 03	Square - for 1 or 2 modules
5	5 760 01	Square - for 3 modules
		For 2-gang box
10	5 760 02	Rectangular - for 3 modules
10	5 760 00	Rectangular - for 2 x 2 modules

Pack	Cat.Nos	Support frames for US and South African type boxes 83.5 mm fixing centres
		Screw mounting
		For 2" x 4" boxes
10	5 760 30	For 2 modules (electronic functions except 2-module mechanisms to be mounted on 3-module support frame)
10	5 760 40	For 1 to 3 modules
		For 4" x 4" boxes
5	5 760 31	For 2, 3 and 4 modules
5	5 760 32	For 2 x 3 modules

Pack	Cat.Nos	Support frames for German and French type boxes
		Screw mounting
10	5 760 21	For 1 or 2 modules
5	5 760 11	For 4 modules
5	5 760 12	For 6 modules Horizontal mounting
2	5 760 22	For 2 x 6 modules Horizontal mounting
		Claw mounting
5	5 760 20	For 1 or 2 modules

Pack	Cat.Nos	Support frame for Italian type boxes 83.5 mm fixing centres
		Screw mounting
10	5 760 40	For 1 to 3 modules

ARTEOR™ WITH NETATMO

Combine connected wired with wireless products

PRODUCT COMBINATIONS

WIRED PRODUCTS

Lighting
- Connected light switches with/without dimmer option
- Connected micromodule switch with/without dimmer option
- CX³ with Netatmo connected latching relay

Energy Control & Management
- Connected socket outlets
- Connected cable outlet
- CX³ with Netatmo connected contactor

Openings
- Connected curtain/ roller blind switch
- Connected curtain/ roller blind micromodule
- Connected module for garage door and gate (dry contact)

Fan
- Connected 4-step fan regulator

WIRELESS PRODUCTS

Lighting ▪ Wireless light switches ▪ Wireless motion sensor	●	●		
Openings ▪ Wireless curtain/ roller blind switch			●	
Fan ▪ Wireless fan controller				●
Scenes ▪ Home/Away wireless master switches ▪ Wake up/Sleep wireless switches ▪ 4 scenes wireless switches	●	●	●	●

Find out more about Legrand Smart Home solutions

With our smart electrical panel solutions and the Home + Control App., you have the benefit of a complete system for controlling your electrical installation.

See p. 112 to 113

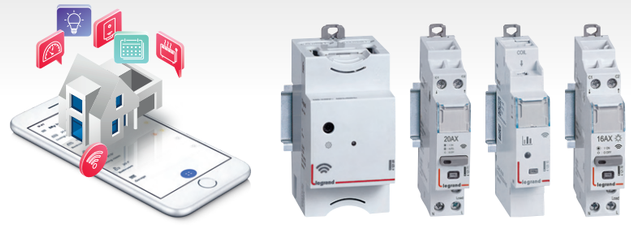

Home + Control App.

Arteor™ with Netatmo - International

combination examples

FUNCTION					BRITISH STANDARD				ITALIAN / US STANDARD				AMERICAN / SOUTH AFRICAN STANDARD				GERMAN / FRENCH STANDARD				
					Flush-mounting box	Support frame	Plate (see selection chart p. 594 to 597)		Flush-mounting box	Support frame	Plate (see selection chart p. 598 to 599)		Flush-mounting box	Support frame	Plate (see selection chart p. 600 to 601)		Flush-mounting box	Surface-mounting box	Support frame	Plate (see selection chart p. 602 to 603)	
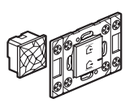	Connected gateway kit consisting of a flush-mounting Zigbee Wi-Fi gateway and a wireless Home/Away master switch	5 742 09	○ White		1-gang	5 760 03	2 modules		2" x 4"	5 760 40	2 modules		2" x 4"	5 760 40	2 modules	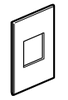	For dry partitions 0 800 21 0 800 41 For masonry 0 801 41 0 801 08	5 723 90	5 760 21 (screws) 5 760 20 (claws)	2 modules	
		5 742 27	● Magnesium										4" x 4"	5 760 31	2 modules	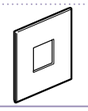					
		5 742 36	● Champagne	+																	
		5 742 18	● Soft Alu	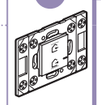	not possible	supplied	2 modules[2]		not possible	supplied	2 modules		not possible	supplied	2 modules	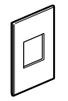	not possible	-	supplied	2 modules[2]	
CONNECTED LIGHT SWITCHES																					
	Switch with neutral 100 W LED 1 module[1]	5 742 01	○ White		1-gang	5 760 03	1 module		2" x 4"	5 760 40	1 module		2" x 4"	5 760 30	1 vertical module		For dry partitions 0 800 21 0 800 41 For masonry 0 801 41 0 801 08	-	5 760 21 (screws) 5 760 20 (claws)	1 module	
		5 742 20	● Magnesium																		
		5 742 29	● Champagne																		
		5 742 11	● Soft Alu																		
	Switch with neutral, 150 W LED, with dimmer option 1 module[1]	5 743 40	○ White											5 760 40	1 horizontal module							
		5 743 42	● Magnesium																		
		5 743 43	● Champagne																		
		5 743 41	● Soft Alu																		
	Switch with neutral, 150 W LED, with dimmer option 2 modules[1]	5 743 30	○ White		1-gang	5 760 03	2 modules		2" x 4"	5 760 40	2 modules		2" x 4"	5 760 40	2 modules	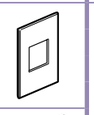	For dry partitions 0 800 21 0 800 41 For masonry 0 801 41 0 801 08	5 723 90	5 760 21 (screws) 5 760 20 (claws)	2 modules	
		5 743 32	● Magnesium																		
		5 743 33	● Champagne																		
		5 743 31	● Soft Alu																		
	Switch without neutral, 125 W LED, with dimmer option 2 modules[1]	5 742 02A	○ White										4" x 4"	5 760 31	2 modules	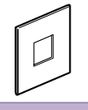					
		5 742 21A	● Magnesium																		
		5 742 30A	● Champagne																		
		5 742 12A	● Soft Alu																		
CONNECTED OUTLETS																					
	2P+E switched British standard socket outlet 13 A - 250 V 1-gang	5 742 56	○ White		1-gang	supplied	3 modules, 1-gang		-	-	-	-	-	-	-	-	-	-	-	-	-
		5 742 58	● Magnesium																		
		5 742 59	● Champagne																		
		5 742 57	● Soft Alu																		
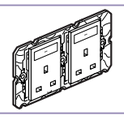	2P+E switched British standard socket outlets 13 A - 250 V 2-gang	5 742 66	○ White		2-gang	supplied	for BS connected 2-gang socket outlets	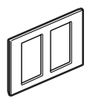	-	-	-	-	-	-	-	-	-	-	-	-	-
		5 742 68	● Magnesium																		
		5 742 69	● Champagne																		
		5 742 67	● Soft Alu																		
	Socket outlet module 16 A - 230 V~ 1 module	5 742 00	○ White		2-gang	5 760 02	3 modules	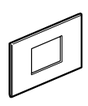	2" x 4"	5 760 40	2 modules		2" x 4"	5 760 40	2 modules	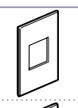	For dry partitions 0 800 49 For masonry 0 801 49	-	5 760 40	3 modules	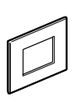
		5 742 28	● Magnesium											5 760 40	3 modules	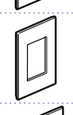					
		5 742 37	● Champagne						2" x 4"	5 760 40	3 modules		4" x 4"	5 760 31	2 modules	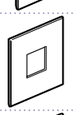					
		5 742 19	● Soft Alu											5 760 31	3 modules	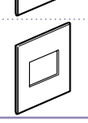					

1: Can be mounted in larger plates when combined with other mechanisms, plate size depending on the total number of modules
2: Fins to be removed from the support frame for mounting on British or German standard plates

Red catalogue numbers: New products

legrand

Arteor™ with Netatmo - International

combination examples (continued)

FUNCTION				BRITISH STANDARD					ITALIAN / US STANDARD				AMERICAN / SOUTH AFRICAN STANDARD				GERMAN / FRENCH STANDARD				
				Flush-mounting box	Support frame	Plate (see selection chart p. 594 to 595)			Flush-mounting box	Support frame	Plate (see selection chart p. 598 to 599)		Flush-mounting box	Support frame	Plate (see selection chart p. 600 to 601)		Flush-mounting box	Surface-mounting box	Support frame	Plate (see selection chart p. 602 to 603)	
CONNECTED 4-STEP FAN REGULATOR																					
	Connected 4-step fan regulator with neutral 2 modules[1]	5 742 48	White	1-gang	5 760 03	2 modules			2" x 4"	5 760 40	2 modules		2" x 4"	5 760 40	2 modules		For dry partitions 0 800 21 0 800 41 For masonry 0 801 41 0 801 08	5 723 90	5 760 21 (screws) 5 760 20 (claws)	2 modules	
		5 742 50	Magnesium										4" x 4"	5 760 31	2 modules	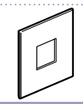					
		5 742 51	Champagne																		
		5 742 49	Soft Alu																		
CONNECTED CURTAIN/ROLLER BLIND SWITCHES																					
	Curtain/roller blind switch 1 module[1]	5 742 04	White	1-gang	5 760 03	1 module			2" x 4"	5 760 40	1 module		2" x 4"	5 760 30	1 vertical module		For dry partitions 0 800 21 0 800 41 For masonry 0 801 41 0 801 08	-	5 760 21 (screws) 5 760 20 (claws)	1 module	
		5 742 22	Magnesium											5 760 40	1 horizontal module	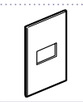					
		5 742 31	Champagne																		
		5 742 13	Soft Alu																		
WIRELESS SURFACE-MOUNTING SWITCHES																					
	Light switch, 2-gang	5 742 05	White	not possible	supplied	2 modules[2]			not possible	supplied	2 modules		not possible	supplied	2 modules		not possible	-	supplied	2 modules[2]	
		5 742 23	Magnesium																		
		5 742 32	Champagne																		
		5 742 14	Soft Alu																		
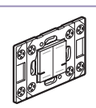	Light switch, 2-gang	5 742 44	White																		
		5 742 46	Magnesium																		
		5 742 47	Champagne																		
		5 742 45	Soft Alu																		
	Switch for multi-colour lighting, 2-gang	5 744 34	White																		
		5 744 35	Magnesium																		
		5 744 36	Champagne																		
		5 744 37	Soft Alu																		
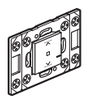	Curtain/roller blind switch, 1-gang	5 742 07	White																		
		5 742 25	Magnesium																		
		5 742 34	Champagne																		
		5 742 16	Soft Alu																		
	Wake up/Sleep switch, 1-gang	5 742 08	White																		
		5 742 26	Magnesium																		
		5 742 35	Champagne																		
		5 742 17	Soft Alu																		
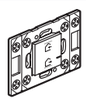	Home/Away master switch, 1-gang	5 742 06	White																		
		5 742 24	Magnesium																		
		5 742 33	Champagne																		
		5 742 15	Soft Alu																		
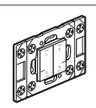	4 scenes switch, 2-gang	5 743 12	White																		
		5 743 14	Magnesium																		
		5 743 15	Champagne																		
		5 743 13	Soft Alu																		

1: Can be mounted in larger plates when combined with other mechanisms, plate size depending on the total number of modules
2: Fins to be removed from the support frame for mounting on British or German standard plates

Red catalogue numbers: New products

Arteor™ with Netatmo - International

combination examples (continued)

FUNCTION				BRITISH STANDARD				ITALIAN / US STANDARD				AMERICAN / SOUTH AFRICAN STANDARD				GERMAN / FRENCH STANDARD				
				Flush-mounting box	Support frame	Plate (see selection chart p. 594 to 595)		Flush-mounting box	Support frame	Plate (see selection chart p. 598 to 599)		Flush-mounting box	Support frame	Plate (see selection chart p. 600 to 601)		Flush-mounting box	Surface-mounting box	Support frame	Plate (see selection chart p. 602 to 603)	
WIRELESS FLUSH-MOUNTING SWITCHES																				
	Light switch, 1 module[1]	5 742 91	White	1-gang	5 760 03	1 module		2" x 4"	5 760 40	1 module		2" x 4"	5 760 30	1 vertical module	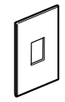	For dry partitions 0 800 21 0 800 41 For masonry 0 801 41 0 801 08	-	5 760 21 (screws) 5 760 20 (claws)	1 module	
		5 742 76	Magnesium																	
		5 743 26	Champagne																	
		5 742 75	Soft Alu																	
	Switch for multi-colour lighting 1 module[1]	5 744 24	White																	
		5 744 25	Magnesium																	
		5 744 26	Champagne																	
		5 744 27	Soft Alu																	
	Curtain/roller blind switch, 1 module[1]	5 742 74	White																	
		5 742 95	Magnesium																	
		5 743 29	Champagne																	
		5 742 99	Soft Alu																	
	Wake Up/Sleep switch, 1 module[1]	5 742 73	White										5 760 40	1 horizontal module	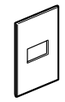					
		5 742 90	Magnesium																	
		5 743 28	Champagne																	
		5 742 98	Soft Alu																	
	Home/Away master switch, 1 module[1]	5 742 70	White																	
		5 742 79	Magnesium																	
		5 743 27	Champagne																	
		5 742 97	Soft Alu																	
	Fan controller 1 module[1]	5 753 48	White																	
		5 753 49	Magnesium																	
		5 753 50	Champagne																	
		5 753 51	Soft Alu																	
WIRELESS BATTERYLESS SURFACE-MOUNTING SWITCHES																				
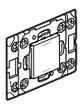	Light switch, 1-gang	5 742 39	White	not possible	supplied	2 modules[2]		not possible	supplied	2 modules		not possible	supplied	2 modules	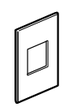	not possible	-	supplied	2 modules[2]	
		5 743 24	Magnesium																	
		5 742 55	Champagne																	
		5 742 10	Soft Alu																	
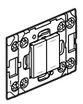	Light switch, 2-gang	5 742 89	White																	
		5 743 25	Magnesium																	
		5 748 38	Champagne																	
		5 742 96	Soft Alu																	
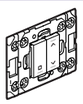	Curtain/roller blind switch, 2-gang	5 744 20	White																	
		5 744 21	Magnesium																	
		5 744 22	Champagne																	
		5 744 23	Soft Alu																	
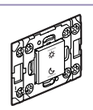	Wake up/Sleep switch, 1-gang	5 742 87	White																	
		5 743 22	Magnesium																	
		5 748 36	Champagne																	
		5 742 93	Soft Alu																	
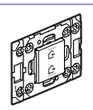	Home/Away master switch, 1-gang	5 744 30	White																	
		5 744 31	Magnesium																	
		5 744 32	Champagne																	
		5 744 33	Soft Alu																	
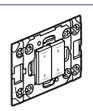	4-scenes switch, 2-gang	5 744 40	White																	
		5 744 41	Magnesium																	
		5 744 42	Champagne																	
		5 744 43	Soft Alu																	

1: Can be mounted in larger plates when combined with other mechanisms, plate size depending on the total number of modules
2: Fins to be removed from the support frame for mounting on British or German standard plates

Red catalogue numbers: New products

Arteor™ with Netatmo - British standard

connected gateway pack

Must be ordered for any connected installation

Step 1: Gateway pack for a connected home

Home + Control

5 746 03

Plate selection charts **p. 594 to 595**

Used to create the radio network and the Wi-Fi connection of the connected installation
Enables remote control of your home (lighting, curtains/roller blinds, temperature and electrical appliances) using a smartphone via the Home + Control App. and/or voice control with a voice assistant
Must be ordered to start any connected installation
To be completed by adding individual connected products
2,4 GHz Wi-Fi connection required

Pack	Cat.Nos	**Connected gateway pack**
		Used to create the radio network and the Wi-Fi connection Composition: - 1 flush-mounted Zigbee/Wi-Fi gateway Mechanism supplied with cover plate and support frame, to be equipped with plates (p. 594 to 595) Allows the connection of the installation to the Wi-Fi network and enables control through the Home + Control App. and voice assistants (Google Assistant, Amazon Alexa, Apple Siri)(1) Can be installed in place of an existing product Suitable for flush-mounting box min. depth 35 mm - 1 Home/Away wireless master switch with preset life scenes Supplied with cover plate and multi-standard support frame (with removable fins) To be equipped with 2-module plates (p. 594 to 595) Used to create the radio network and to control life scenes. Life scenes can be customised in the Home + Control App. Supplied with CR2032 3V long-life battery for power supply and removable stickers for fixing the control unit on any substrate LED function for low battery indication
1	5 746 01	○ White
1	5 746 02	● Magnesium
1	5 746 04	● Champagne
1	5 746 03	● Soft Alu

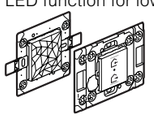

1: Availability of voice assistants to be checked in your country

Legrand's Home + Control App. available from Google Play and App Store

Arteor™ with Netatmo - British standard

connected light switches

Step 2: Connected products

Home + Control

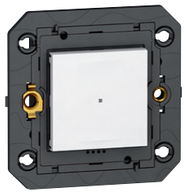

5 746 05

5 746 14

5 742 43

Plate selection charts **p. 594 to 595**

Used to create your connected installation, require prior installation of a gateway pack for connected installation
Zigbee Certified Product

Pack	Cat.Nos	**Connected light switches with neutral, 150 W LED, wired**
		Compact mechanism for greater wiring space Mechanisms supplied with cover plates and support frames, to be equipped with plates (p. 594 to 595) For local or remote control of lighting Can be controlled by one or more connected wireless light switches Compatible with all loads: - LEDs and CFL lamps: 150 W LED - Incandescent and halogen lamps: 500 W - ELV halogen and CFL lamps with separate ballast: 300 VA Can be installed in place of an existing switch in a flush-mounting box depth 25 mm Locator and indicator function can be activated from the Home + Control App.
		1-gang
1	5 746 05	○ White
1	5 746 06	● Magnesium
1	5 746 08	● Champagne
1	5 746 07	● Soft Alu
		2-gang
1	5 746 09	○ White
1	5 746 10	● Magnesium
1	5 746 12	● Champagne
1	5 746 11	● Soft Alu
		3-gang
1	5 746 13	○ White
1	5 746 14	● Magnesium
1	5 746 16	● Champagne
1	5 746 15	● Soft Alu

		Connected micromodule switches with neutral
		Used to connect lights with a ceiling box installation Can be controlled by one or more wireless light switches and/or mechanical push-buttons
		ON/OFF switch 100 W LED, wired
1	5 742 43	Compatible with all loads: - LEDs and CFL lamps: 100 W LED - Incandescent and halogen lamps: 300 W - ELV halogen and CFL lamps with separate ballast: 250 VA
		Switch with dimmer option, 150 W LED, wired
		For local or remote ON/OFF / dimming control of lighting Dimmer mode can be activated from the Home + Control App. Memory level function
1	0 648 99	Compatible with all loads: - dimmable LEDs and CFL lamps: 150 W LED - Incandescent and halogen lamps: 150 W - ELV halogen and CFL lamps with separate ballast: 150 VA

Arteor™ with Netatmo - British standard

connected light switches for system integrators

5 746 23

5 746 28

Plate selection charts **p. 594 to 595**

These connected light switches can be associated only to a Zigbee 3.0 third party gateway to create their own connected home
Zigbee Certified Product

Pack	Cat.Nos	**Connected light switches without neutral, 100 W LED, for system integrators**
		Compact mechanism for greater wiring space Mechanisms supplied with cover plates and support frames, to be equipped with plates (p. 594 to 595) Can't be associated or activated from the Legrand Home + Control App. For local or remote control of lighting Compatible with all loads: - LEDs and CFL lamps: 15 - 100 W LED - Incandescent and halogen lamps: 15 - 500 W - ELV halogen and CFL lamps with separate ballast: 15 - 500 VA Supplied with a bleeder Can be installed in place of an existing switch in a flush-mounting box depth 25 mm
		Switch without neutral, wired, 1-gang
1	5 746 17	○ White
1	5 746 18	● Magnesium
1	5 746 20	● Champagne
1	5 746 19	● Soft Alu
		Switch without neutral, wired, 2-gang
1	5 746 21	○ White
1	5 746 22	● Magnesium
1	5 746 24	● Champagne
1	5 746 23	● Soft Alu
		Switch without neutral, wired, 3-gang
1	5 746 25	○ White
1	5 746 26	● Magnesium
1	5 746 28	● Champagne
1	5 746 27	● Soft Alu

Arteor™ with Netatmo - British standard

connected light switches with dimmer option

Step 2: Connected products

Home + Control

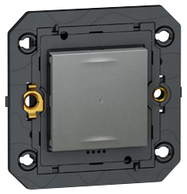

5 746 42

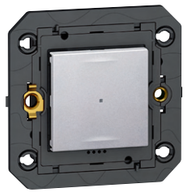

5 746 39

Plate selection charts **p. 594 to 595**

Used to create your connected installation, require prior installation of a gateway pack for connected installation
Zigbee Certified Product

Pack	Cat.Nos	**Connected light switches with dimmer option, wired**
		Compact mechanism for greater wiring space Mechanisms supplied with cover plates and support frames, to be equipped with plates (p. 594 to 595) For local or remote ON/OFF or dimming control of lighting Can be controlled by one or several connected wireless light switches or mechanical push-buttons without lamps Memory level function Can be installed in place of an existing switch in a flush-mounting box depth 25 mm Dimmer mode and locator/indicator function can be activated from the Home + Control App.
		With neutral, 150 W LED, 1-gang
		Compatible with all loads: - Dimmable LEDs and CFL lamps: 150 W LED - Incandescent and halogen lamps: 150 W - ELV halogen and CFL lamps with separate ballast: 150 VA
1	5 746 41	○ White
1	5 746 42	● Magnesium
1	5 746 44	● Champagne
1	5 746 43	● Soft Alu
		Without neutral, 5-125 W LED, 1-gang
		Compatible with all loads: - Dimmable LEDs and CFL lamps: 125 W LED - Incandescent and halogen lamps: 125 W - ELV halogen and CFL lamps with separate ballast: 125 VA
	SEPT 2023	Supplied with a bleeder
1	5 746 37	○ White
1	5 746 38	● Magnesium
1	5 746 40	● Champagne
1	5 746 39	● Soft Alu

Arteor™ with Netatmo - British standard

connected socket outlets

Step 2: Connected products

Home + Control

5 742 56

5 742 68

Plate selection charts **p. 594 to 597**

Used to create your connected installation, require prior installation of a gateway pack for connected installation
Conform to BS 1363-2 and IEC 60669-2-5
Zigbee Certified Product

Pack	Cat.Nos	**Connected British standard socket outlets, 13 A - 250 V, switched, single pole**

Compact mechanism (22 mm deep)
Shuttered for child safety
Protected against overloads
Socket outlets can be controlled by one or several connected wireless light switches
Remote control via the Home + Control App.
Compatible with any electrical appliance or large household appliance
Connected socket outlets allow to:
- remotely control electrical appliances
- measure instantaneous power
- monitor daily and monthly consumption
- send configurable notifications in case of abnormal use (overconsumption, etc.)

Can be installed in place of an existing socket outlet in a flush-mounting box min. depth 35mm
Indicator LED function can be activated from the Home + Control App.

2P+E switched - 1-gang

Mechanisms supplied with cover plates and support frames, to be equipped with British standard plates 3 modules, 1-gang (see opposite)

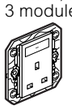

Pack	Cat.Nos	
1	5 742 56	White
1	5 742 58	Magnesium
1	5 742 59	Champagne
1	5 742 57	Soft Alu

2 x 2P+E switched - 2-gang

Mechanisms supplied with cover plates and support frames, to be equipped with special plates (see opposite)

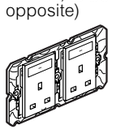

Pack	Cat.Nos	
1	5 742 66	White
1	5 742 68	Magnesium
1	5 742 69	Champagne
1	5 742 67	Soft Alu

Arteor™

plates for connected socket outlets

5 751 60

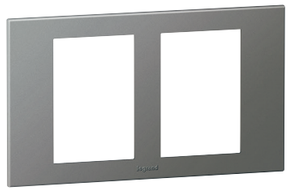

5 712 13

Plate selection charts **p. 594 to 597**

Pack	Cat.Nos	**British standard plates - 3 modules - 1-gang**

Suitable for 1-gang 2P+E connected British standard socket outlets

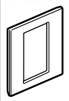

Pack	Cat.Nos	
5	5 751 60	White
5	5 713 03	Soft Alu
5	5 751 62	Graphite
5	5 713 13	Magnesium
5	5 713 23	Champagne
5	5 713 33	Dark Bronze
1	5 751 64	Mirror White
1	5 751 63	Mirror Black
1	5 751 66	Brushed Metal - Stainless Steel
1	5 761 80	Brushed Metal - Gold Brass
1	5 713 53	Brushed Metal - Pink Champagne
1	5 713 43	Brushed Metal - Black
1	5 713 63	Reflective Metal - Stainless Steel
1	5 713 83	Reflective Metal - Black
1	5 713 73	Reflective Metal - Gold
1	5 713 93	Wood - Grey Oak
1	5 714 03	Signature - Cube

Pack	Cat.Nos	**British standard plates - 2x3 modules - 2-gang**

Special plates for 2-gang connected British standard socket outlets

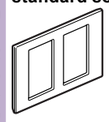

Pack	Cat.Nos	
1	5 712 10	White
1	5 712 11	Soft Alu
1	5 712 12	Graphite
1	5 712 13	Magnesium
1	5 712 14	Champagne
1	5 712 15	Dark Bronze
1	5 712 16	Mirror White
1	5 712 17	Mirror Black
1	5 712 18	Brushed Metal - Stainless Steel
1	5 712 19	Brushed Metal - Gold Brass
1	5 712 20	Brushed Metal - Pink Champagne
1	5 712 21	Brushed Metal - Black
1	5 712 22	Reflective Metal - Stainless Steel
1	5 712 23	Reflective Metal - Black
1	5 712 24	Reflective Metal - Gold
1	5 712 25	Wood - Grey Oak
1	5 712 26	Signature - Cube

Arteor™ with Netatmo - British standard

connected mobile socket outlet, connected cable outlet

Step 2: Connected products

Home + Control

0 648 89

0 648 79

Used to complete your connected installation, require prior installation of a gateway pack for connected installation
Zigbee Certified Product

Pack	Cat.Nos	**Connected mobile socket outlet**

Conform to IEC 60884-2-5 and IEC 60669-2-5
To be plugged directly into an existing socket outlet
For control of lights, electrical appliances and large household appliances
Can be controlled by one or several connected wireless light switches
- ON/OFF indicator LED function

Connected mobile socket outlets allow to
- remotely control electrical appliances
- measure instantaneous power
- monitor daily and monthly consumption
- send notifications in case of abnormal use (overconsumption etc.)

Indicator LED function can be activated from the Home + Control App.

Pack	Cat.Nos	
1	0 648 89	13 A British standard connected mobile socket outlet - 3000 W Magnesium

Connected cable outlet

Conform to IEC 60669-2-1
Enables remote control of electrical devices
Wiring compatible with pilot wire
Can be controlled by one or several connected wireless light switches
3000 W max. (protected against overloads)
Functions:
- ON/OFF, pilot wire management
- instantaneous power measurement and daily/monthly consumption monitoring with configurable sending of notifications (defect, consumption, etc.)

Supplied with mounting support, cover plate and worksite protection
Multi-gang fixing not possible

Pack	Cat.Nos	
1	0 648 79	White
1	0 648 83	Magnesium
1	0 648 82	Champagne
1	0 648 98	Soft Alu

Arteor™ with Netatmo - British standard

connected curtain/roller blind switches

Step 2: Connected products

Home + Control

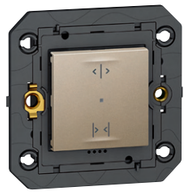

5 746 32

0 676 97

0 676 96

Plate selection charts **p. 594 to 595**

Used to complete your connected installation, require prior installation of a gateway pack for connected installation
Zigbee Certified Product

Pack	Cat.Nos	**Connected curtain/roller blind switches with neutral**

Compact mechanism for greater wiring space
Mechanisms supplied with cover plates and support frames, to be equipped with plates (p. 594 to 595)
For local or remote control of a 230 V~ roller blind (raise/lower/stop functions and level management)
Compatible with roller blinds with mechanical or electronic stop, not compatible with radio-controlled roller blinds. Can be paired with one or more connected curtain/roller blind wireless switches. Locator function can be activated from the Home + Control App. Can be installed in place of an existing roller blind switch in a flush-mounting box depth 25 mm

1-gang - 500 VA

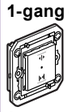

Pack	Cat.Nos	
1	5 746 29	White
1	5 746 30	Magnesium
1	5 746 32	Champagne
1	5 746 31	Soft Alu

2-gang - 2 x 500 VA

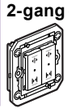

Pack	Cat.Nos	
1	5 746 33	White
1	5 746 34	Magnesium
1	5 746 36	Champagne
1	5 746 35	Soft Alu

Pack	Cat.Nos	**Connected curtain/roller blind micromodule 500 VA - IP 44**
1	0 676 97	For local and remote control of a 230 V~ roller blind (raise/lower/stop functions and level management) Compatible with roller blinds with mechanical or electronic stop, not compatible with radio-controlled roller blinds

Can be paired with one or more roller blind wireless switches
To be installed in the ceiling box or roller blind box to connect a new or existing roller blind

Pack	Cat.Nos	**Connected module for garage door and gate (dry contact)**
1	0 676 96	Enables open/close control of a garage door or gate, locally, remotely or via voice assistant Status display (open/closed/level) in the Home + Control App.

Can be controlled by using a curtain/roller blind wireless control (p. 629) or a wireless scene control (e.g. Cat.No 0 676 95 p. 628)
Supplied with 2 wired position sensors
Can be installed in an IP 55 Plexo box 80 x 80 mm or larger and in parallel of an existing mechanical push-button
Fitted with 2 removable fixing points
Compatible with any garage door and gate engine equipped with a dry contact entry for mechanical push-button

Red catalogue numbers: New products

Arteor™ with Netatmo - British standard

connected wireless light controls

Step 2: Connected products

Home + Control

5 746 63

5 746 73

5 743 25

5 744 34

Plate selection charts **p. 594 to 603**

Used to complete your connected installation, require prior installation of a gateway pack for connected installation
Zigbee Certified Product

Pack	Cat.Nos	**Wireless light switches**

Used to add an extra control for wired switches, micromodules, socket outlets, cable outlets
Easy pairing by tapping the wired product or by using the Home + Control App.
Supplied with CR2032 3V long-life battery for power supply
Easy access to the battery for maintenance
LED function for low battery indication
Supplied with cover plate, multi-standard support frame (with removable fins) and removable stickers for fixing the control unit on any substrate
To be equipped with 2-module plates (p. 594 to 603)

1-gang
Controls up to 20 wired products

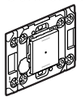

Pack	Cat.Nos	
1	5 746 63	○ White
1	5 746 64	● Magnesium
1	5 746 66	● Champagne
1	5 746 65	● Soft Alu

2-gang
Controls up to 2x20 wired products

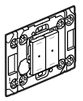

Pack	Cat.Nos	
1	5 746 67	○ White
1	5 746 68	● Magnesium
1	5 746 70	● Champagne
1	5 746 69	● Soft Alu

3-gang
Controls up to 3x20 wired products

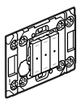

Pack	Cat.Nos	
1	5 746 71	○ White
1	5 746 72	● Magnesium
1	5 746 74	● Champagne
1	5 746 73	● Soft Alu

Pack	Cat.Nos	**Wireless batteryless light switches**

Extra-slim, maintenance-free device without any battery
Used to add an extra control for wired switches, micromodules, socket outlets and cable outlets
Energy harvesting mechanism that generates by itself the energy required for the switching process
Qualified for 1 million cycles
Smooth and silent switching
Easy pairing by tapping the wired product (switches, micromodules, socket outlets) or by using the Home + Control App.
Supplied with cover plate, multi-standard support frame (with removable fins) and removable stickers for fixing the control unit on any substrate
To be equipped with 2-module plates (p. 594 to 603)

1-gang
Controls up to 20 wired products

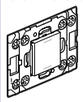

Pack	Cat.Nos	
1	5 742 39	○ White
1	5 743 24	● Magnesium
1	5 742 55	● Champagne
1	5 742 10	● Soft Alu

2-gang
Controls up to 2x20 wired products

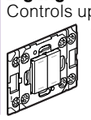

Pack	Cat.Nos	
1	5 742 89	○ White
1	5 743 25	● Magnesium
1	5 748 38	● Champagne
1	5 742 96	● Soft Alu

Pack	Cat.Nos	**Wireless switches for multicolour lighting**

Allow to directly control up to 20 Zigbee 3.0 compatible multi-colour lighting (e.g. Ledvance Smart+ Zigbee, Philips Hue…)
To be associated with the lighting in the Home + Control App.
Allow ON/OFF and dimming control of 3 light moods which have to be preset in the Home + Control App.
Supplied with CR2032 3 V long-life battery for power supply
LED function for low battery indication
Not compatible with Wi-Fi lighting

Surface-mounting version, 2-gang
Supplied with cover plate, multi-standard support frame (with removable fins) and removable stickers for fixing the control unit on any substrate
To be equipped with 2-module plates (p. 594 to 603)

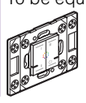

Pack	Cat.Nos	
1	5 744 34	○ White
1	5 744 35	● Magnesium
1	5 744 36	● Champagne
1	5 744 37	● Soft Alu

Red catalogue numbers: New products

Arteor™ with Netatmo

connected wireless light controls (continued)

Step 2: Connected products

Home + Control

5 742 52

0 676 94

Used to complete your connected installation, require prior installation of a gateway pack for connected installation
Zigbee Certified Product

Pack	Cat.Nos	**Wireless motion sensor IP 44**
1	5 742 52	

Allows to control up to 20 wired switches, micromodules, socket outlets and cable outlets
Easy pairing by tapping the wired products or by using the Home + Control App.
Supplied with 2 x AA battery
For indoor and outdoor use
Recommended distance between 2 sensors: 6 m
Recommended installation height: 2.5 m
Time delay adjustable from 15 s to 15 min
Range: 8 m
Detection angle: 140°
Sensor range adjustable from 2 m to 8 m
With ON/OFF test buttons
Light level threshold adjustable from 1 to 1000 lux

Pack	Cat.Nos	**Wireless switch ON/OFF module**
1	0 676 94	

Allows to transform a mechanical 2-way switch or push-button into a wireless ON/OFF switch. Small size for easy integration into the wall box
To be paired with one connected switch, micromodule, socket outlet
Supplied with CR2032 3V long-life battery for power supply

Arteor™ with Netatmo - British standard

connected wireless scene switches

Step 2: Connected products

Home + Control

5 746 53

5 742 87

Plate selection charts **p. 594 to 603**

Used to complete your connected installation, require prior installation of a gateway pack for connected installation
Zigbee Certified Product

Pack	Cat.Nos	**Wake up/Sleep wireless switch**

Used to add 2 extra scenes to a connected installation
Preset Wake up/Sleep life scenes which can be customised in the Home + Control App.
Supplied with CR2032 3 V long-life battery for power supply
Easy access to the battery for maintenance
LED function for low battery indication
Supplied with cover plate, multi-standard support frame (with removable fins) and removable stickers for fixing the control unit on any substrate
To be equipped with 2-module plates (p. 594 to 603)

1-gang

Pack	Cat.Nos	
1	5 746 51	○ White
1	5 746 52	● Magnesium
1	5 746 54	● Champagne
1	5 746 53	● Soft Alu

Pack	Cat.Nos	**Wake Up/Sleep wireless batteryless switch**

Extra-slim, maintenance-free device without any battery
Used to add 2 extra scenes to a connected installation
Energy harvesting mechanism that generates by itself the energy required for the switching process
Qualified for 1 million cycles
Smooth and silent switching
Preset Wake up/Sleep life scenes which can be customised in the Home + Control App.

1-gang
Supplied with cover plate, multi-standard support frame (with removable fins) and removable stickers for fixing the control unit on any substrate
To be equipped with 2-module plates (p. 594 to 603)

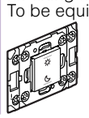

Pack	Cat.Nos	
1	5 742 87	○ White
1	5 743 22	● Magnesium
1	5 748 36	● Champagne
1	5 742 93	● Soft Alu

Arteor™ with Netatmo - British standard

connected wireless scene switches (continued)

Step 2: Connected products

Home + Control

5 746 55

5 746 61

5 744 30

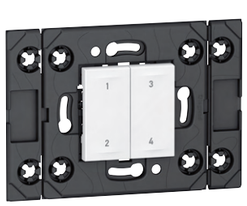
5 744 40

Plate selection charts **p. 594 to 603**

Used to complete your connected installation, require prior installation of a gateway pack for connected installation
Zigbee Certified Product

Pack	Cat.Nos	**Home/Away wireless master switch**
		Used to add an extra Home/Away wireless master switch Work in the same way as the Home/Away wireless master switch included in the gateway pack Home/Away life scenes can be customised in the Home + Control App. Supplied with CR2032 3 V long-life battery for power supply Easy access to the battery for maintenance LED function for low battery indication Supplied with cover plate, multi-standard support frame (with removable fins) and removable stickers for fixing the control unit on any substrate To be equipped with 2-module plates (p. 594 to 603)
		1-gang
1	5 746 55	○ White
1	5 746 56	● Magnesium
1	5 746 58	● Champagne
1	5 746 57	● Soft Alu

Pack	Cat.Nos	**Home/Away wireless batteryless master switch**
		Extra-slim, maintenance-free device without any battery Used to add an extra Home/Away wireless master switch Work in the same way as the Home/Away wireless master switch included in the gateway pack Energy harvesting mechanism that generates by itself the energy required for the switching process Qualified for 1 million cycles Smooth and silent switching Home/Away life scenes can be customised in the Home + Control App.
		1-gang
		Supplied with cover plate, multi-standard support frame (with removable fins) and removable stickers for fixing the control unit on any substrate To be equipped with 2-module plates (p. 594 to 603)
1	5 744 30	○ White
1	5 744 31	● Magnesium
1	5 744 32	● Champagne
1	5 744 33	● Soft Alu

Pack	Cat.Nos	**4 scenes wireless switches**
		Used to add 4 customised scenes to a connected installation Scenes can be customised in the Home + Control App. Possibility to assign personalized names and to associate icons to the scenes in the Home + Control App. Supplied with CR2032 3 V long-life battery for power supply Easy access to the battery for maintenance
		Surface-mounting version, 2-gang
		LED function for low battery indication Supplied with cover plate, multi-standard support frame (with removable fins) and removable stickers for fixing the control unit on any substrate To be equipped with 2-module plates (p. 594 to 603)
1	5 746 59	○ White
1	5 746 60	● Magnesium
1	5 746 62	● Champagne
1	5 746 61	● Soft Alu
		Pocket remote control
1	0 676 95	Can be attached to a keyring ● Magnesium

Pack	Cat.Nos	**4 scenes wireless batteryless switch**
		Extra-slim, maintenance-free device without any battery Used to add 4 customised scenes to a connected installation Energy harvesting mechanism that generates by itself the energy required for the switching process Qualified for 1 million cycles Smooth and silent switching Scenes can be customised in the Home + Control App. Possibility to assign personalized names and to associate icons to the scenes in the Home + Control App.
		2-gang
		Supplied with cover plate, multi-standard support frame (with removable fins) and removable stickers for fixing the control unit on any substrate To be equipped with 2-module plates (p. 594 to 603)
1	5 744 40	○ White
1	5 744 41	● Magnesium
1	5 744 42	● Champagne
1	5 744 43	● Soft Alu

legrand

Arteor™ with Netatmo - British standard

connected wireless curtain/roller blind switches

Step 2: Connected products

Home + Control

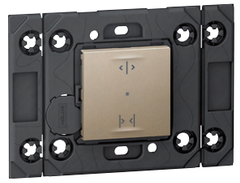
5 746 78

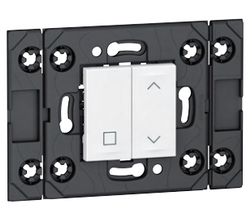
5 744 20

Plate selection charts **p. 594 to 603**

Used to complete your connected installation, require prior installation of a gateway pack for connected installation
Zigbee Certified Product

Pack	Cat.Nos	**Curtain/roller blind wireless switch**
		Used for remote control or centralization of up to 20 wired connected roller blind switches Pair by tapping the selected roller blind switch(es) or by using the Home + Control App. Supplied with CR2032 3 V long-life battery for power supply Easy access to the battery for maintenance LED function for low battery indication Supplied with cover plate, multi-standard support frame (with removable fins) and removable stickers for fixing the control unit on any substrate To be equipped with 2-module plates (p. 594 to 603)
		1-gang
1	5 746 75	○ White
1	5 746 76	● Magnesium
1	5 746 78	● Champagne
1	5 746 77	● Soft Alu

Pack	Cat.Nos	**Accessory**
1	0 648 71	Pack of 3 x 4 extra removable stickers for fixing a wireless control

Pack	Cat.Nos	**Curtain/roller blind wireless batteryless switch**
		Extra-slim, maintenance-free device without any battery Used for remote control or centralization of up to 20 wired roller blind switches Energy harvesting mechanism that generates by itself the energy required for the switching process Qualified for 1 million cycles Smooth and silent switching Pair by tapping the selected roller blind switch(es) or by using the Home + Control App.
		2-gang
		Supplied with cover plate, multi-standard support frame (with removable fins) and removable stickers for fixing the control unit on any substrate To be equipped with 2-module plates (p. 594 to 603)
1	5 744 20	○ White
1	5 744 21	● Magnesium
1	5 744 22	● Champagne
1	5 744 23	● Soft Alu

Arteor™ with Netatmo - British standard

combination examples

Function with support frame included				Flush-mounting box	Plates	Neutral: White	Neutral: Soft Alu	Neutral: Graphite	Neutral: Magnesium	Neutral: Champagne	Neutral: Dark Bronze	Mirror: Mirror White	Mirror: Mirror Black	Brushed Metal: Stainless Steel	Brushed Metal: Gold Brass	Brushed Metal: Pink Champagne	Brushed Metal: Black	Reflective Metal: Stainless Steel	Reflective Metal: Black	Reflective Metal: Gold	Wood: Grey Oak	Signature: Cube
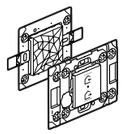	Connected gateway pack (2 plates needed)	5 746 01	White	1-gang		5 752 10	5 713 02	5 752 12	5 713 12	5 713 22	5 713 32	5 752 14	5 752 13	5 752 16	5 761 20	5 713 52	5 713 42	5 713 62	5 713 82	5 713 72	5 713 92	5 714 02
		5 746 02	Magnesium																			
		5 746 04	Champagne																			
		5 746 03	Soft Alu																			
CONNECTED LIGHT SWITCHES																						
	Switch with neutral 150 W LED 1-gang	5 746 05	White																			
		5 746 06	Magnesium																			
		5 746 08	Champagne																			
		5 746 07	Soft Alu																			
	Switch with neutral 150 W LED 2-gang	5 746 09	White																			
		5 746 10	Magnesium																			
		5 746 12	Champagne																			
		5 746 11	Soft Alu																			
	Switch with neutral 150 W LED 3-gang	5 746 13	White																			
		5 746 14	Magnesium																			
		5 746 16	Champagne																			
		5 746 15	Soft Alu																			
	Switch without neutral for system integrators 100 W LED 1-gang	5 746 17	White	1-gang																		
		5 746 18	Magnesium																			
		5 746 20	Champagne																			
		5 746 19	Soft Alu																			
	Switch without neutral for system integrators 100 W LED 2-gang	5 746 21	White																			
		5 746 22	Magnesium																			
		5 746 24	Champagne																			
		5 746 23	Soft Alu																			
	Switch without neutral for system integrators 100 W LED 3-gang	5 746 25	White																			
		5 746 26	Magnesium																			
		5 746 28	Champagne																			
		5 746 27	Soft Alu																			
	Switch with dimmer option with neutral 150 W LED 1-gang	5 746 41	White																			
		5 746 42	Magnesium																			
		5 746 44	Champagne																			
		5 746 43	Soft Alu																			
	Switch with dimmer option without neutral 5-125 W LED 1-gang	5 746 37	White																			
		5 746 38	Magnesium																			
		5 746 40	Champagne																			
		5 746 39	Soft Alu																			
CONNECTED OUTLETS																						
	2P+E switched British standard socket outlet, 13 A - 250 V 1-gang	5 742 56	White	1-gang		5 751 60	5 713 03	5 751 62	5 713 13	5 713 23	5 713 33	5 751 64	5 751 63	5 751 66	5 761 80	5 713 53	5 713 43	5 713 63	5 713 83	5 713 73	5 713 93	5 714 03
		5 742 58	Magnesium																			
		5 742 59	Champagne																			
		5 742 57	Soft Alu																			
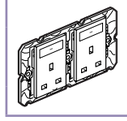	2P+E switched British standard socket outlet, 13 A - 250 V 2-gang	5 742 66	White	2-gang	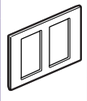	5 712 10	5 712 11	5 712 12	5 712 13	5 712 14	5 712 15	5 712 16	5 712 17	5 712 18	5 712 19	5 712 20	5 712 21	5 712 22	5 712 23	5 712 24	5 712 25	5 712 26
		5 742 68	Magnesium																			
		5 742 69	Champagne																			
		5 742 67	Soft Alu																			

Red catalogue numbers: New products

legrand

Arteor™ with Netatmo - British standard

combination examples (continued)

Function with support frame included				Flush-mounting box	Plates	Neutral White	Neutral Soft Alu	Neutral Graphite	Neutral Magnesium	Neutral Champagne	Neutral Dark Bronze	Mirror Mirror White	Mirror Mirror Black	Brushed Metal Stainless Steel	Brushed Metal Gold Brass	Brushed Metal Pink Champagne	Brushed Metal Black	Reflective Metal Stainless Steel	Reflective Metal Black	Reflective Metal Gold	Wood Grey Oak	Signature Cube
CONNECTED CURTAIN/ROLLER BLIND SWITCHES																						
	Curtain/roller blind switch, 1-gang	5 746 29	White	1-gang	British standard	5 752 10	5 713 02	5 752 12	5 713 12	5 713 22	5 713 32	5 752 14	5 752 13	5 752 16	5 761 20	5 713 52	5 713 42	5 713 62	5 713 82	5 713 72	5 713 92	5 714 02
		5 746 30	Magnesium																			
		5 746 32	Champagne																			
		5 746 31	Soft Alu																			
	Curtain/roller blind switch, 2-gang	5 746 33	White																			
		5 746 34	Magnesium																			
		5 746 36	Champagne																			
		5 746 35	Soft Alu																			
WIRELESS SURFACE-MOUNTING SWITCHES																						
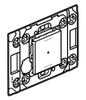	Light switch, 1-gang	5 746 63	White	Not possible	British standard[1] OR IT/ US standard OR US / RSA standard	5 752 10	5 713 02	5 752 12	5 713 12	5 713 22	5 713 32	5 752 14	5 752 13	5 752 16	5 761 20	5 713 52	5 713 42	5 713 62	5 713 82	5 713 72	5 713 92	5 714 02
		5 746 64	Magnesium																			
		5 746 66	Champagne																			
		5 746 65	Soft Alu																			
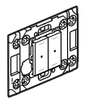	Light switch, 2-gang	5 746 67	White																			
		5 746 68	Magnesium																			
		5 746 70	Champagne																			
		5 746 69	Soft Alu																			
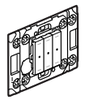	Light switch, 3-gang	5 746 71	White																			
		5 746 72	Magnesium																			
		5 746 74	Champagne																			
		5 746 73	Soft Alu																			
	Switch for multi-colour lighting, 2-gang	5 744 34	White			5 752 30	5 714 12	5 752 32	5 752 37	5 714 32	5 714 42	5 752 54	5 752 53	5 752 56	5 764 30	5 714 27	5 714 17	5 714 37	5 714 57	5 714 47	5 714 67	5 714 77
		5 744 35	Magnesium																			
		5 744 36	Champagne																			
		5 744 37	Soft Alu																			
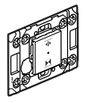	Curtain/roller blind switch, 1-gang	5 746 75	White																			
		5 746 76	Magnesium																			
		5 746 78	Champagne																			
		5 746 77	Soft Alu																			
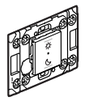	Wake up/Sleep switch, 1-gang	5 746 51	White			5 752 50	5 714 82	5 752 52	5 714 92	5 715 02	5 715 12	5 752 54	5 752 53	5 752 56	5 764 30	5 714 27	5 714 17	5 714 37	5 714 57	5 714 47	5 714 67	5 714 77
		5 746 52	Magnesium																			
		5 746 54	Champagne																			
		5 746 53	Soft Alu																			
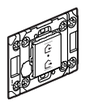	Home/Away master switch, 1-gang	5 746 55	White																			
		5 746 56	Magnesium																			
		5 746 58	Champagne																			
		5 746 57	Soft Alu																			
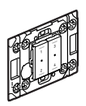	4 scenes switch, 2-gang	5 746 59	White																			
		5 746 60	Magnesium																			
		5 746 62	Champagne																			
		5 746 61	Soft Alu																			

1: Fins to be removed from the support frame for mounting on BS plates

Red catalogue numbers: New products

Arteor™ with Netatmo - British standard

combination examples (continued)

Function with support frame included				Flush-mounting box	Plates	Neutral						Neutral	Mirror		Brushed Metal				Reflective Metal			Wood	Signature
						White	Soft Alu	Graphite	Magnesium	Champagne		Dark Bronze	Mirror White	Mirror Black	Stainless Steel	Gold Brass	Pink Champagne	Black	Stainless Steel	Black	Gold	Grey Oak	Cube
WIRELESS BATTERYLESS SURFACE-MOUNTING SWITCHES																							
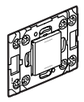	Light switch, 1-gang	5 742 39	White	Not possible	British standard[1] OR IT/ US standard OR US / RSA standard	5 752 10	5 713 02	5 752 12	5 713 12	5 713 22		5 713 32	5 752 14	5 752 13	5 752 16	5 761 20	5 713 52	5 713 42	5 713 62	5 713 82	5 713 72	5 713 92	5 714 02
		5 743 24	Magnesium																				
		5 742 55	Champagne																				
		5 742 10	Soft Alu																				
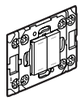	Light switch, 2-gang	5 742 89	White			5 752 30	5 714 12	5 752 32	5 752 37	5 714 32		5 714 42	5 752 54	5 752 53	5 752 56	5 764 30	5 714 27	5 714 17	5 714 37	5 714 57	5 714 47	5 714 67	5 714 77
		5 743 25	Magnesium																				
		5 748 38	Champagne																				
		5 742 96	Soft Alu																				
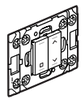	Curtain/roller blind switch, 2-gang	5 744 20	White																				
		5 744 21	Magnesium																				
		5 744 22	Champagne																				
		5 744 23	Soft Alu																				
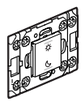	Wake up/Sleep switch, 1-gang	5 742 87	White																				
		5 743 22	Magnesium																				
		5 748 36	Champagne																				
		5 742 93	Soft Alu																				
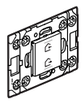	Home/Away master switch, 1-gang	5 744 30	White			5 752 50	5 714 82	5 752 52	5 714 92	5 715 02		5 715 12	5 752 54	5 752 53	5 752 56	5 764 30	5 714 27	5 714 17	5 714 37	5 714 57	5 714 47	5 714 67	5 714 77
		5 744 31	Magnesium																				
		5 744 32	Champagne																				
		5 744 33	Soft Alu																				
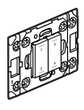	4-scenes switch, 2-gang	5 744 40	White																				
		5 744 41	Magnesium																				
		5 744 42	Champagne																				
		5 744 43	Soft Alu																				

1: Fins to be removed from the support frame for mounting on BS plates

Red catalogue numbers: New products

MYHOME

Becomes even smarter

The MyHOME system becomes even smarter: the new ecosystem of Apps for you and your customer allows for a personalized, simple, more functional and smart experience.

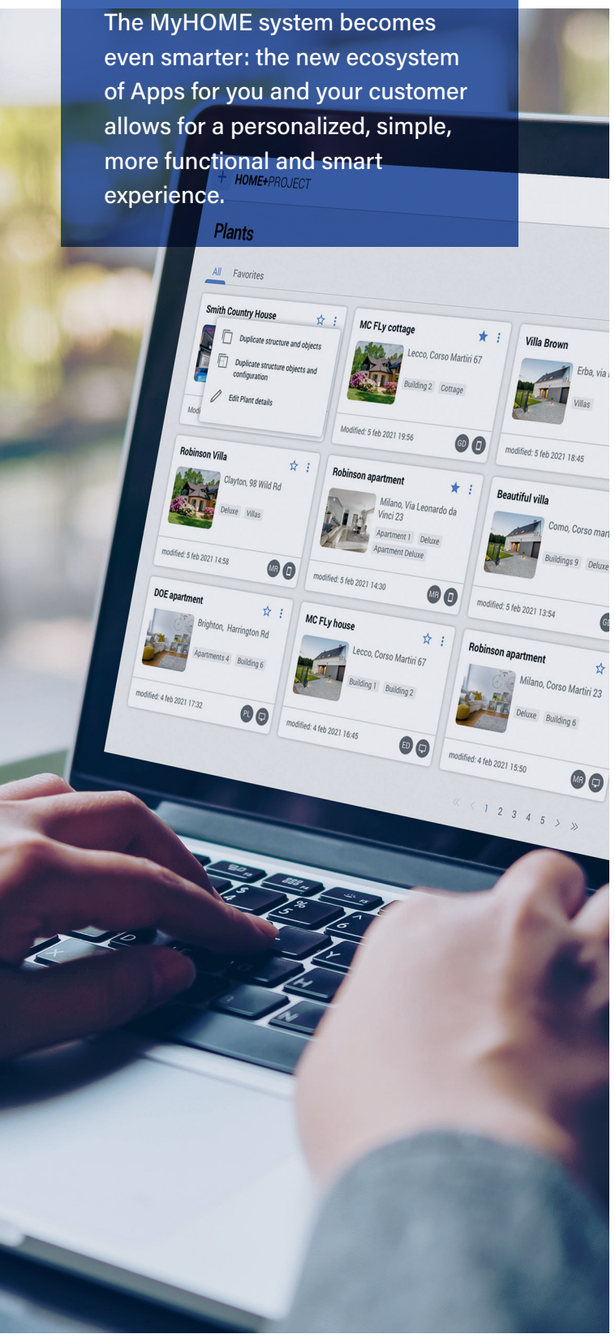

ONE APP. FOR THE INSTALLER

Home + Project

The unique tool for the installer that allows to design and configure the system with amazing simplicity. You'll enjoy greater flexibility, scalability and customization of your projects while keeping all the advantages of the BUS system and the same installation methods.

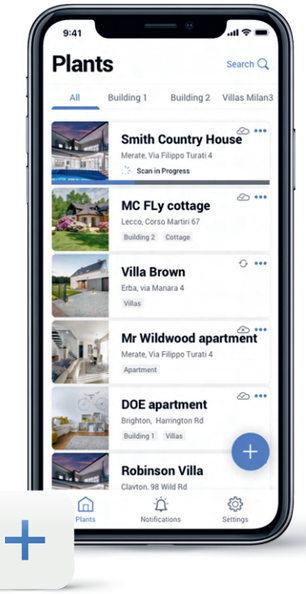

Designs and configures the system

CHOOSE THE SERVER YOU PREFER

Create MyHOME systems as you have always done, using the new MyHOMEServer1 or, as an alternative, the new Classe 300EOS with Netatmo video internal unit with built-in Alexa voice assistant.

alexa built-in

TWO APPS FOR THE CUSTOMER

Home + Control & Home + Security

Your customers can manage their entire house – including video door entry and security functions - with just two Apps: **Home + Control** and **Home + Security**.

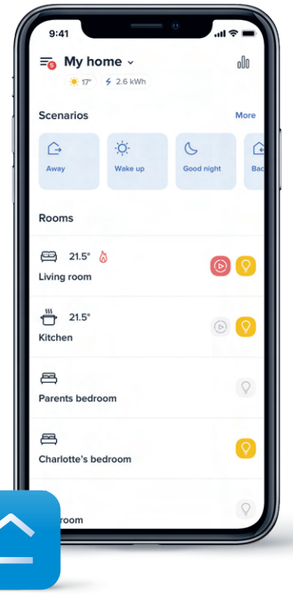

Controls all the home comfort functions

Controls the video door entry system and Netatmo security products

Home + Control*

- A single App. to manage lights, shutters, sockets, energy and temperature control.
- Create and enjoy scenarios, schedules, smart notifications and automations.

Home + Security

- Alerts and notifications for incoming calls, motion and people detection, event information and door lock management with a simple interface.

*Replaces the MyHOME Up App. and is compatible with all existing MyHOME systems

Home + Control

Home + Security

Door Entry for HOMETOUCH

Home + Control

BT-344842 BT-344844 BT-346020 0 672 59 BT-MYHOMESERVER1

Classe 300EOS with Netatmo connected video internal unit

Pack	Cat.Nos	
1	BT-344842	○ White Wi-Fi hands-free connected video internal unit for 2-wire BUS installation Amazon Alexa voice assistant built-in Integrated gateway function for management of a MyHOME installation • Control options: - Local control - Remote management and control via the Home + Control and Home + Security Apps - Voice control - Amazon Alexa built-in voice assistant • Features: - Vertical 5" touchscreen LCD display - Answering machine, with or without inductive loop - Physical keys for door lock release - Capacitive keys for the control of the main video door entry functions (hands-free communication, entrance panel activation, camera scrolling and Favourite key - Possibility to interact with built-in Alexa voice assistant via dedicated capacitive keys or voice for activation of video door entry and Smart Home functions, routines, reminders etc. - touch display allows for easy access of the notification list, favourite door entry, security and Smart Home controls • Functions available through the Home + Security App.: - Call redirection to a smartphone - Management of the main video internal unit functions (receiving calls, door lock release, display of the event timeline and activation of the entrance panel/camera cycling) - Management of the Netatmo security solutions (p. 868 to 869) for easy set-up of a Smart security system • Functions available through the Home + Control App.: - Management of all the “with Netatmo” and MyHOME functions. Surface-mounting installation using the supplied bracket Possibility of Wi-Fi connection or using RJ 45 ethernet cable Cat.No BT-344844
		Ethernet cable
1	BT-344844	Accessory cable for the wired connection of the Classe 300EOS video internal unit using an RJ 45 Ethernet cable. To be purchased separately
		Power supply
1	BT-346020	Additional power supply To be used to supply the connected Classe 300EOS video internal unit (BT-344842) locally, when required 2 DIN modules

HOMETOUCH 7"

Pack	Cat.Nos	
		HOME Touch
		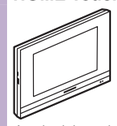 Connected 2 wire hands-free video internal unit integrated with MyHOME system Allows to: - manage video door entry functions and connect Door Entry App. (available for Android and iOS) - visualize the status and control MyHOME system and integrated functions (light, automation, temperature, scenarios, ..) Flush-mounting installation using the dedicated box ref. BT-3487 Installation also possible in wall-mounting existing boxes Does not require dedicated configuration tools
1	0 672 59	● Black
1	BT-3488W	○ White
		Accessories
1	BT-3487	Flush-mounting box for 7" touch screen Cat.No 0 672 59
1	BT-3487AP	Plasterboard bracket

Gateways

		Server
1	BT-MYHOMESERVER1	Allows to make a MyHOME installation compatible with the Home + Control App. for smartphone and tablet (available in the stores for Android and iOS systems) Allows for easy installation and programming of the system products Enables remote control of the MyHOME functions (lighting, automation, temperature control) via the Home + Control App.
		Kit
1	BT-MHSERVERKIT	Containing MYHOMESERVER1 and AccessPoint for communication between the MyHOME system to which it is connected, and a smartphone or tablet where the Home + Control App. is installed

Driver manager

1	BT-F459	Integration platform with other brand systems 6 DIN modules 17.5 mm Contact the agency to check the feasibility of specific integrations and to request the licence needed to use the Driver manager

Red catalogue numbers: New products

MyHOME system with MyHOMEServer1 as server and HOMETOUCH used as video door entry internal unit

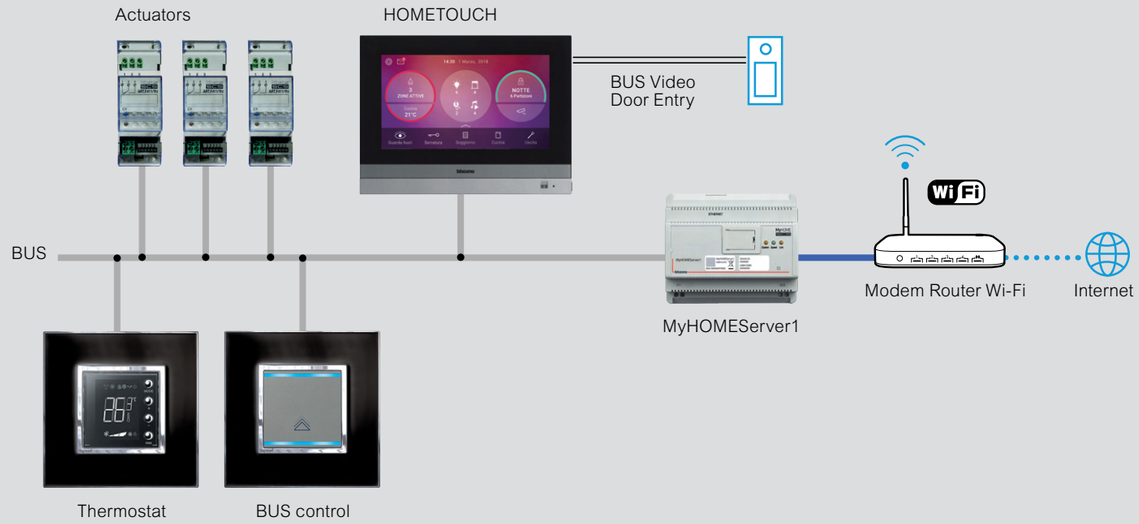

If MyHOMEServer1 is used to realize the MyHOME installation, the HOMETOUCH can be used as smart home touch screen and also as video door entry internal unit. Remote management of door entry function via the Door Entry App. for HOMETOUCH

MyHOME system with Classe300EOS with Netatmo used as both, server and video door entry internal unit

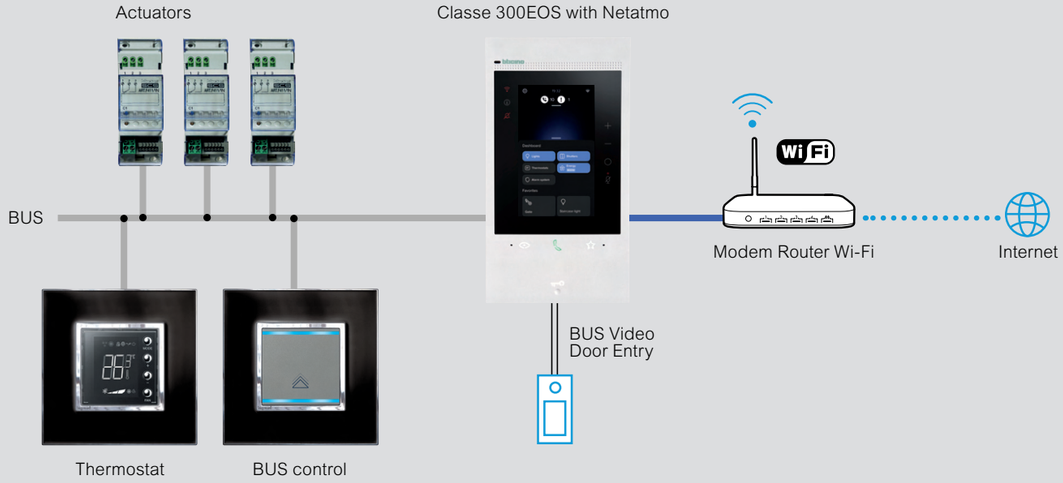

If Classe300EOS with Netatmo is used to realize the MyHOME installation, the device will work as both, smart home touch screen and video door entry internal unit. Remote management of door entry function via the Home + Security App.

HOME + PROJECT

A tool just for you

The tool for your MyHOME installations. Design and configure with amazing simplicity, work the way you like: from Mobile or Desktop.

Home + Project

- A single tool available in two versions to simplify your work: use the desktop version at your office and the mobile version on your smartphone when on site
- Save time and easily replicate your projects with the Copy/Paste feature
- Share your projects with your co-workers
- Connect on site to the system to be configured even without Internet network
- Provide your customer with an installation that's already operational and ready to use
- Create an always accessible database containing all your projects

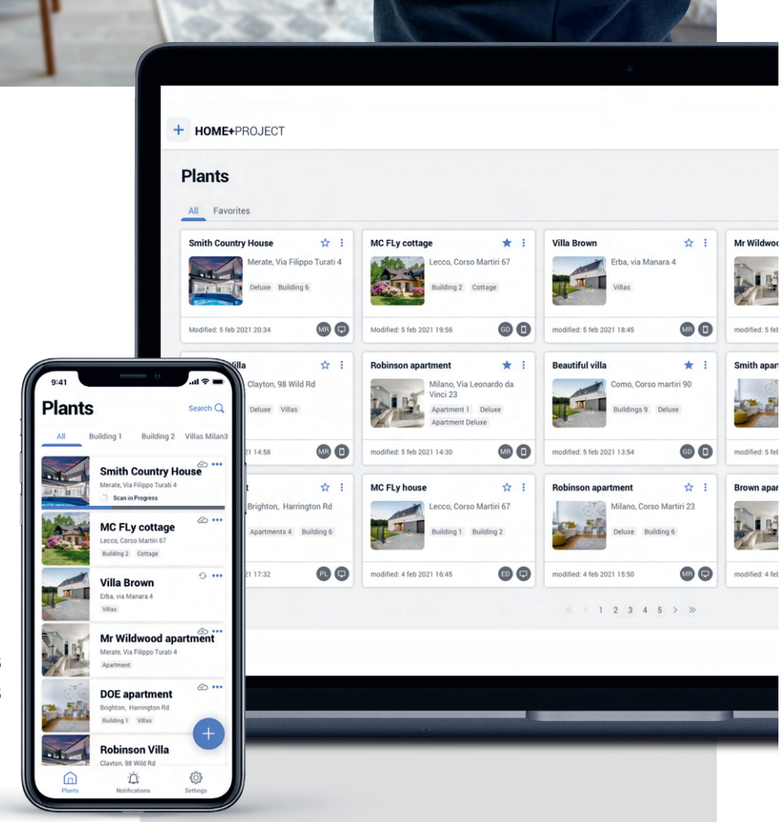

Home + Project

Designs and configures the system

MyHOME

BUS flush-mounting control mechanisms

0 675 52 + key cover 5 744 76 + plate 5 713 52

0 675 53 + key covers 5 745 16 + 5 745 08 + plate 5 716 26

0 675 58 + key covers 5 745 47 + 5 744 93 + plate 5 713 02

0 675 58 + key cover 5 745 36 + plate 5 756 13

Key cover selection charts **p. 643 and 644**

For lighting and shutter control

Pack	Cat.Nos	
1	0 675 52	For controlling a controller (e.g.: lighting, shutters or lighting + shutters) depending on the selected configuration Used to manage groups of functions and centralize them (scenario switch type) To be installed in flush-mounting boxes **For controlling 1 or 2 controllers** 2 modules To be equipped with key covers (p. 643-644) support frames and plates (p. 594-603)
1	0 675 54	**For controlling up to 3 controllers** 3 modules To be equipped with key covers (p. 643-644) support frames and plates (p. 594-603)

For multi-functions control

Pack	Cat.Nos	
1	0 675 53	For controlling 1 or 2 controllers (e.g.: ON/OFF, shutters, scenario control) door release control, dimming: gradual switching on or off depending on the selected configuration To be installed in flush-mounting boxes **For controlling up to 4 scenarios** 2 modules To be equipped with key covers (p. 643-644) support frames and plates (p. 594-603)
1	0 675 58	**For advanced shutter control** Point-point, room, group, and general control of the motor controlled rolling shutters, to be used in conjunction with actuators Cat.Nos BT-F401 (p. 645) or 0 675 57. Stop, up, down function Possibility of blade angle adjustment Recall of a previously saved opening/closing position. Recording of the opening/closing position on the control using self-learning procedure 2 modules To be equipped with key covers (p. 643-644): shutter STOP marking and up/down symbol, support frame and plate (p. 594-603)

Flush-mounting controller with built-in control for lighting and shutter

Pack	Cat.Nos	
1	0 675 61	Actuator with 2 independent relays and 3 wires (with neutral) with built-in controls For single or double loads Used to connect a motor or 2 lighting circuits: 6 A incandescent/halogen lamps 2 A for motors, 2 A for ferromagnetic transformers and electronic transformer Compact fluorescent and LED: 1 A Logic relay interlocking by configuration The device can also be configured to manage a remote actuator, present on the BUS 2 modules To be equipped with key covers (p. 643-644) support frames and plates (p. 594-603)

Flush-mounting controller with built-in control for advanced shutter

Pack	Cat.Nos	
1	0 675 57	Max. motor power: 460 W, 230 V~ Motors controlled by interlocking relays or by sending pulses Position status feedback: closed, open, intermediate position Controlled according to different commands: up, down or % opening Logic relay interlocking. Stop, up, down function Possibility of blade angle adjustment Recall of a previously saved opening/closing position. Recording of the opening/closing position on the control using self-learning procedure 2 modules To be equipped with key covers (p. 643-644): shutter STOP marking and up/down symbol, support frame and plate (p. 594-603)

MyHOME

BUS touch screens

5 739 05

5 739 12

Supplied complete, equipped with white or black touch plates

Pack	Cat.Nos	Touch control mechanisms
		For controlling 1 or 2 controllers (e.g.: ON/OFF, shutters, scenario control) sound system, door release control, dimming: gradual switching on or off depending on the selected configuration To be installed in flush-mounting boxes
		Control up to 4 scenarios 2 modules
1	5 739 04	○ White - for BS flush-mounting boxes
1	5 739 05	● Black - for BS flush-mounting boxes
		Control up to 6 scenarios 3 modules
1	5 739 12	○ White
1	5 739 13	● Black

MyHOME

BUS scenario controllers

5 739 02 (for example scenario IN / OUT / DINNER / RELAX)
+ plate 5 756 10

5 745 04 (for example scenario TV/RELAX SLEEP/PARTY)
+ plate 5 713 72

0 675 92 + plate 5 713 82

Pack	Cat.Nos	Scenario controllers
		For controlling a number of controllers and managing 4 scenarios Supplied complete with scenario identification label Equipped with cover plates 2 modules To be equipped with support frames and plates (p. 594-603)
1	5 739 02	○ White - round version
1	5 739 03	● Magnesium - round version
1	5 745 03	○ White - square version
1	5 745 04	● Magnesium - square version

Pack	Cat.Nos	8 push-buttons control
		For lighting, automation, sound diffusion and scenario functions To be equipped with support frame and plates (p. 594-603) 2 modules
1	0 675 92	

MyHOME

BUS key cover selection charts

5 744 86

5 744 81

5 744 76

5 744 79

5 744 69

5 744 80

Compatible with all Arteor control mechanisms (p. 641)

Key cover description	Pack	Number of modules	SQUARE VERSION		
				White ○	Magnesium ●
Regulation symbol any side mounting	5	1		5 744 87	5 744 86
Regulation symbol	5	2		5 744 89	5 744 88
Light symbol any side mounting	5	1		5 744 75	5 744 74
Light symbol	5	2		5 744 77	5 744 76
Dimmer symbol any side mounting	5	1		5 744 69	5 744 68
Dimmer symbol	5	2		5 744 71	5 744 70
Up/Down symbol any side mounting	5	1		5 744 93	5 744 92
Up/Down symbol	5	2		5 744 95	5 744 94
GEN marking	5	2		5 744 73	5 744 72
GEN/ON/OFF marking any side mounting	5	1		5 744 83	5 744 82
GEN/ON/OFF marking	5	2		5 744 85	5 744 84
ON/OFF marking any side mounting	5	1		5 744 79	5 744 78
ON/OFF marking	5	2		5 744 81	5 744 80
Shutter STOP marking any side mounting	5	1		5 745 47	5 745 48
Without marking any side mounting	5	1		5 744 65	5 744 64
Without marking	5	2		5 744 67	5 744 66

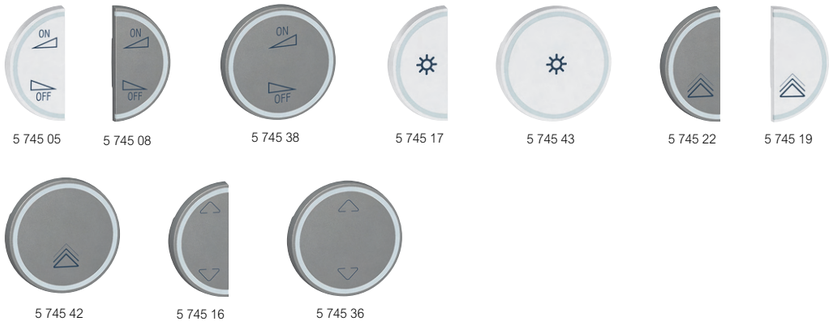

5 745 05 5 745 08 5 745 38 5 745 17 5 745 43 5 745 22 5 745 19

5 745 42 5 745 16 5 745 36

Compatible with all Arteor control mechanisms (p. 641)

Key cover description	Pack	Number of modules	ROUND VERSION		
				White ○	Magnesium ●
Regulation symbol left-hand side mounting	5	1		5 745 05	5 745 06
Regulation symbol right-hand side mounting	5	1		5 745 07	5 745 08
Regulation symbol	5	2		5 745 37	5 745 38
Light symbol any side mounting	5	1		5 745 17	5 745 18
Light symbol	5	2		5 745 43	5 745 44
Dimmer symbol left-hand side mounting	5	1		5 745 20	5 745 22
Dimmer symbol right-hand side mounting	5	1		5 745 19	5 745 21
Dimmer symbol	5	2		5 745 41	5 745 42
Up/Down symbol any side mounting	5	1		5 745 15	5 745 16
Up/Down symbol	5	2		5 745 35	5 745 36
GEN marking	5	2		5 745 39	5 745 40
GEN/ON/OFF marking left-hand side mounting	5	1		5 745 24	5 745 26
GEN/ON/OFF marking right-hand side mounting	5	1		5 745 23	5 745 25
GEN/ON/OFF marking	5	2		5 745 31	5 745 32
ON/OFF marking left-hand side mounting	5	1		5 745 28	5 745 30
ON/OFF marking right-hand side mounting	5	1		5 745 27	5 745 29
ON/OFF marking	5	2		5 745 33	5 745 34
Shutter STOP marking any side mounting	5	1		5 745 45	5 745 46
Without marking any side mounting	5	1		5 745 09	5 745 10
Without marking	5	2		5 745 13	5 745 14

BT-F411U2

BT-F411/4

BT-BMSW1003

Load selection charts **p. 646**

Pack	Cat.Nos	Multi-application DIN controllers
1 1 1	BT-F411U2 BT-F411/4 BT-F411/1NC	NO contact For lighting and motors 2 DIN modules 17.5 mm 2 outputs 10 A with neutral connection 4 output 6 A - common phase Controller with 1 NO/NC relay For lighting: 16 A resistive, 10 A incandescent lamps, 4 A cos φ 0.5 for ferromagnetic transformers and 4 A for fluorescent lamps with 2 DIN modules
		DIN controllers for dimming
1	BT-F418U2	For use in conjunction with loads and control mechanisms (p. 641) for dimming control **For dimmable LEDs and CFL (Compact Fluorescent Lamps) incandescent, halogen lamps and electronic transformers** 2 outputs - loads with separate channels: 1-300 VA / 230 V or 1-150 VA / 110 V - loads with parallelized channels: 2-600 VA / 230 V or 2-300 VA / 110 V
1	BT-F413N	**For 1-10 V ballasts** 500 VA maximum 2 DIN modules 17.5 mm
1	BT-BMDI1002	4 outputs - 1000 VA maximum 10 DIN modules 17.5 mm
1	BT-F429	**SCS/DALI interface** DALI dimmer, 8 independant outputs with maximum load 16 ballast at 230 VAC, push-button for load direct control 6 DIN modules
1	BT-F416U1	**For incandescent, halogen 230 V, ELV halogen with electronic or ferromagnatic transformer** 6 DIN modules 17.5 mm Automatic recognition of the load 1 output - 1000 W maximum
		DIN ON/OFF lighting controllers
1	BT-BMSW1003	For lighting (commercial sector) 4 outputs 16 A 6 DIN modules 17.5 mm
1	BT-BMSW1005	8 outputs 16 A 10 DIN modules 17.5 mm

Pack	Cat.Nos	2-relay controller for driving a motor
1	BT-F401	Relay interlocking or pulse based motor drive Position status return: closed, open, intermediate position. Drive following different orders: up, down, or opening Maximum motor power: 460 W, 230 V~ Logic relay interlocking 2 DIN modules 17.5 mm
		RJ adaptor
10	0 488 72	For connecting Cat.Nos BT-BMSW1003, BT-BMSW1005, BT-F416U1, BT-BMDI1002 to the BUS Male connector
		Contact interfaces
1 1	BT-F428 BT-3477	Allow the connection between traditional wiring devices such as switches, time delay switches or external sensors 2 independent contacts 2 DIN modules 17.5 mm Basic modularity to be installed in flush-mounting box
		Basic module controller
1	BT-3476	For lighting: 2 A resistive or incandescent lamps and 2 A cos φ 0.5 for ferromagnetic transformers Controller/control unit with 1 relay with an input for conventional push-button with NO contact

MyHOME

BUS load selection chart

Loads that can be driven (110 V~ - max. 250 V~ 50/60 Hz)

Cat.Nos		Energy saving incandescence and halogen lamps	LED lamps	Linear fluorescent lamps	Compact fluorescent lamps	Electronic transformers	Ferromagnetic transformers	Reducer motors for shutters
BT-BMSW1005	250 V~	-	-	4.3 A 10 x 2 x 36 W	5 A 1150 VA	16 A 3680 W	16 A 3680 W	-
	110 V~	-	-	4.3 A 5 x (2 x 36 W)	5 A 550 VA	16 A 1760 W	16 A 1760 W	-
BT-BMSW1003	250 V~			10x(2x36 W) 4.3 A	1150 W 5 A	16 A 3680 W	16 A 3680 W	-
	110 V~			10x(2x36 W) 4.3 A	550 W 5 A	16 A 1760 W	16 A 1760 W	-
BT-F411U2	250 V~	-	-	4 A 920 W	500 W	920 W	4 A Cos Φ 0.5 920 VA	2 A 460 W
	110 V~	-	-	4A 440W	250W	440W	4A Cos Φ 0.5 440 VA	2A 250W
BT-3476	250 V~	2 A 460 W	40 W MAX 1 LAMP	-	40 W MAX 1 LAMP	-	2A Cos Φ 0.5 460 VA	-
	110 V~	2 A 220 W	20 W MAX 1 LAMP	-	20 W MAX 1 LAMP	-	2 A Cos Φ 0.5 220 VA	-
BT-F401	250 V~	-	-	-	-	-	-	2 A 250 W
	110 V~	-	-	-	-	-	-	2 A 220 W
BT-F411/1NC	250 V~	10 A 2300 W	500 W MAX 10 LAMPS	4 A 920 W	500 W MAX 10 LAMPS	4 A 920 W	4 A Cos Φ 0.5 920 VA	-
	110 V~	10 A 2300 W	220 W MAX 10 LAMPS	4 A 440 W	220 W MAX 10 LAMPS	4 A 440 W	4 A Cos Φ 0.5 440 VA	-
BT-F411/4	250 V~	2 A 460 W	70 W MAX 2 LAMPS	0.3 A 70 W	70 W MAX 2 LAMPS	0.3 A 70 W	2 A Cos Φ 0.5 460 VA	2 A 460 W
	110 V~	2 A 220 W	35 W MAX 2 LAMPS	0.3 A 35 W	35 W MAX 2 LAMPS	0.3 A 35 W	2 A Cos Φ 0.5 220 VA	2 A 220 W
BT-BMDI1002	250 V~	Dimmer for ballast 4x4.3 A outputs - 4x1000VA						
	110 V~	Dimmer for ballast 4x4.3 A outputs - 4x500 VA						
BT-F418U2	250 V~	2x300 W	2x300 VA	-	2x300 VA	2x300 VA	2x300 VA	-
	110 V~	2x150 W	2x150 VA	-	2x150 VA	2x150 VA	2x150 VA	-
BT-F416U1	250 V~	4.3 A 40-1000 W	-	-	-	4.3 A 40-1000 W	4.3 A 40-1000 W	-
	110 V~	4.3 A 500 W	-	-	-	4.3 A 500 W	4.3 A 500 W	-
BT-F413N	250 V~	-	-	2 A max 10 ballast 460 W	-	-	-	-
	110 V~	-	-	2 A max 10 ballast 220 W	-	-	-	-
0 675 61	To use with connected neutral 250 V~	1380 W 6 A	250 W 1 A	460 W 2 A	-	-	460 VA 2 A Cos Φ 0.5	460 W 2 A
	To use with connected neutral 110 V~	660 W 6 A	110 W 1 A	220 W 2 A	-	-	220 VA 2 A Cos Φ 0.5	250 W 2 A
	To use without neutral or 10 maxi lamps. For good lighting comfort, we recommend the use of lamps of the same type and from the same supplier 250 V~	460 W 2 A	-	-	-	-	460 VA 2 A Cos Φ 0.5	460 W 2 A
	To use without neutral or 10 maxi lamps. For good lighting comfort, we recommend the use of lamps of the same type and from the same supplier 110 V~	220 W 2 A	-	-	-	-	220 VA 2 A Cos Φ 0.5	250 W 2 A
0 675 57	250 V~	-	-	-	-	-	-	1x460 W
	110 V~	-	-	-	-	-	-	1x230 W

MyHOME

BUS sensors

5 740 48 + plate 5 713 22

Check presence and light level continuously, switch off when there is sufficient natural light
Automatic switch-ON/OFF (factory setting)
Connect to controllers by cord or RJ 45 cable or BUS/SCS cable to be fitted with RJ 45 connector Cat.No 0 488 72

Pack	Cat.Nos	Arteor 180° motion sensors

Automatic sensors with passive IR presence sensor and light sensor
Range 8 m for an installation height of 1.2 m
Time delay before switch-off and adjustable light level
2 modules
IP 41
Consumption 0.3 W on standby

PIR motion sensor
To be equipped with support frame and plate (p. 594-603)

1	5 740 46	○ White
1	5 740 96	● Magnesium

Pack	Cat.Nos	Arteor 180° dual technology presence sensor

Automatic sensors with integrated push-button
Dual technology passive IR and ultrasonic presence sensor
Light sensor
Range 8 m for an installation height of 1.2 m
Time delay before switch-off and adjustable light level
2 modules
IP 41
Consumption 0.5 W on standby

Dual technology presence sensor
To be equipped with support frame and plate (p. 594-603)

1	5 740 48	○ White
1	5 740 98	● Magnesium

MyHOME

BUS energy management

BT-3522N

BT-F520

BT-3508BUS

Pack	Cat.Nos	Consumption indicators
1	BT-3522N	**Pulse counter interface**

Used to store data from a pulse counter (water, colorimetry, heat or gas)
In countries subject to the ATEX Directive it's mandatory to use a zener barrier/galvanic insulation barrier between the pulse counter interface and the gas meter
The barrier must comply with the ATEX directive and must be installed outside the ATEX zone
Install one pulse counter interface per meter to measure the consumption individually
Consumption data stored hour by hour, and kept for several years (12 years)
Display can be in the form of histograms or statistical data

1	BT-F520	**Consumption indicator for 3 circuits**

For single phase installations
Supplied with a toroid and its link
Each toroid can monitor one circuit
The consumption indicator can take up to 3 toroids, for monitoring 3 separate circuits
Several consumption indicators can be installed to monitor more than 3 circuits on the installation
Instantaneous and cumulative display of the consumption for each circuit and display of consumption on touch screens
Display can be in the form of histograms or statistical data
Consumption data can be stored for 1 year, hour by hour, 2 years day by day or 12 years month by month

1	BT-3523	**Additional toroid**

Operates with consumption indicator Cat.No 0 035 55
Also operates with controller Cat.No BT-F522
for load diagnostics 90 A max.
Cable cross-section 25 mm² max.

Pack	Cat.Nos	Connectors
10	BT-3508BUS	Spare parts for consumption indicator Cat.No BT-F520 and controllers Cat.Nos BT-F521, BT-F523 and BT-F522
10	BT-3508U2	
10	BT-3508U3	

BUS connector, depth 3.81 mm
2-pole connector
3-pole connector

BT-F522

Pack	Cat.Nos	Load and load shedding management
1	BT-F521	**Central control unit** Used to define an energy threshold and manage load shedding priorities set on controllers to avoid unwanted interruptions as a result of exceeding the energy contract Manages up to 63 controllers The max. authorised power threshold can be defined The settings can be activated/deactivated from the touch screen Instantaneous and cumulative display of circuit consumption on the touch screen Integrated memory module For installation in the consumer unit 1 DIN module 17.5 mm
1	BT-F523	**16 A controller** Used to define a priority level for a circuit in the context of a load shedding function For installation in the consumer unit 1 DIN module 17.5 mm Can be used as an electronic control box controller and/or an energy management controller
1	BT-F522	**16 A controller with consumption measurement** Used to define a priority level for a circuit in the context of a load shedding function For installation in the consumer unit 1 DIN module 17.5 mm Can be used as an electronic control box controller and/or an energy management controller Measures the consumption of the load being controlled and displays instantaneous and cumulative consumption with separate reset Diagnostics of the load being controlled with use of toroid Cat.No BT-3523

0 674 59 + plate 5 714 02

BT-3454

Pack	Cat.Nos	Display thermostat
1	0 674 59	Flush-mounting thermostat with backlit display Can be used to control the temperature of an individual zone Features a temperature probe and an input for connecting a contact line (e.g. window contact) Can be used to manage different types of systems, and to adjust the fan speed when fan coils are used Possibility of automatic operation (summer/winter), with compatible systems 2 modules To be equipped with support frame and plates (p. 594-603)
1	BT-3454	**Temperature probe** Temperature interface with input for external sensors Can work as master and slave probe Compatible with external temperature sensors Cat.No BT-3457 and Vantage VT-FLUSHSENSOR
1	BT-F430/2	**DIN rail actuators 100/240 V~ - 50/60 Hz** **Actuator with 2 independent relays** For single and double loads: 6 A resistive, 3 A motorised valves and pumps 2 DIN modules 17.5 mm
1	BT-F430/4	**Actuator with 4 independent relays** For single, double or mixed loads: 6 A resistive, 3 A motorised valves, pumps and fan-coils 2 DIN modules 17.5 mm
1	BT-F430R8	**DIN actuators for the control of ON/OFF valves, motorised valves, pumps and fan coils with 0-10 V proportional valves** Actuator with 8 independent relays for the control of on-off valves, motorised valves (open-close and three-point valves), pumps and fan coils with 2 and 4 tubes 4 A resistive, 1 A motorised valves, pumps and fan coils 4 DIN modules 17.5 mm
1	BT-F430R3V10	Actuator with 3 independent relays and 2 x 0-10 Volt outputs for the control of fan coils with 2 and 4 tubes with 0-10 Volt proportional valves 4 A resistive, 1 A fan coils 4 DIN modules 17.5 mm
1	BT-F430V10	Actuator with 2 x 0-10 Volt outputs for the control of 0-10 V proportional valves 2 DIN modules 17.5 mm

BT-E56

BT-F425

BT-F422

Load selection charts **p. 646**

Pack	Cat.Nos	BUS power supplies
1	BT-E56	Power supply for automation system Rated voltage 110-240 V~ 50/60 Hz Rated current 730-400 mA Output 28.5 V⎓ 1.2 A max. 6 modules
1	BT-E49	**27 V⎓ - 0.6 A** Maximum current supplied: 0.6 A 2 DIN modules 17.5 mm Input voltage: 230 V~ - output voltage 27 V⎓
1	BT-346020	**Additional power supply** Provides power for Webserver 2 DIN modules 17.5 mm
1	BT-L4669	**BUS/SCS cables** Conform to IEC 45-5 and IEC 20-20 Grey Length 100 m
1	BT-L4669/500	Length 500 m
1	BT-L4669KM1	Length 1000 m Supplied on wooden reels
10	BT-3515	**BUS spare clamp** Used to connect the various system components (controls, dimmers, etc) to the BUS line Male connector
1	BT-3559	**USB cable** Programming cable
1	BT-F425	**Additional DIN devices** **Memory module for actuators** Restore the last state of an actuator in case of a power failure 2 DIN modules 17.5 mm
1	BT-F422	**SCS-SCS gateway (extension)** Allows the extension of the installation or the integration between different functions Suitable for larger installations 2 DIN modules 17.5 mm

BT-3501/AUX

BT-3501/GCEN

Pack	Cat.Nos	Plug-in jumpers
		Jumpers Used to associate an address with the different system components
1	BT-3501/0	0
1	BT-3501/1	1
1	BT-3501/2	2
1	BT-3501/3	3
1	BT-3501/4	4
1	BT-3501/5	5
1	BT-3501/6	6
1	BT-3501/7	7
1	BT-3501/8	8
1	BT-3501/9	9
1	BT-3501/GEN	GEN
1	BT-3501/GR	GR
1	BT-3501/AMB	AMB
1	BT-3501/AUX	AUX
1	BT-3501/ON	ON
1	BT-3501/OFF	OFF
1	BT-3501/OI	O/I
1	BT-3501/PUL	PUL
1	BT-3501/SLA	SLA
1	BT-3501/CEN	CEN
1	BT-3501/T	
1	BT-3501/TM	M
1	BT-3501K/1	Kit with: AUX, GEN, GR, AMB, ON, OFF, O/I, PUL, SLA,CEN, , M (10 pieces of each figure)
1	BT-3501K	Kit with «0 to 9» jumpers (10 of each number)
1	BT-3502	**Plier** Plier for plug-in jumpers

HOSPITALITY BUILDING

Guest room management system

Welcome your guest with dedicated scenes and provide the intuitive control of lights, curtains, shutters and temperature for a unique experience. Two possibilities of installation.

UX for Upscale Hotel

Range of devices for premium hotels

- Room control unit in addition to room function
- Room controller for each room to control all functions
- With high possibility of customization and integration

See p. 653

UX One

Scalable solution for midscale hotel

- Room controller inside the thermostat
- For midscale hotels, ideal for retrofits
- Accessories and compatibility with wiring devices to control room comfort

See p. 655

Arteor stand-alone hotel solutions

See p. 590

Hotel equipment

Arteor BUS

0 675 92 + plate 5 713 82

0 674 59 + plate 5 714 02

5 739 05

Support frame and plate selection charts **p. 594-603**

Pack	Cat.Nos	Scenario controller
1	0 675 92	8 push-buttons control for lighting, automation, sound diffusion and scenario functions For controlling a number of controllers and managing 4 scenarios **4 scenarios** 2 modules Equipped with cover plates Supplied complete with scenario identification label To be equipped with support frame and plates (p. 594-603)

Pack	Cat.Nos	Multi-functions touch control mechanisms
		For controlling 1 or 2 controllers (i.e. ON/OFF, shutters, scenario control) sound system, door release control, dimming: gradual switching on or off depending on the selected configuration Supplied complete, equipped with white or black touch plates To be installed in flush-mounting boxes
		Up to 4 scenarios - 2 modules
1	5 739 04	○ White - for BS flush-mounting boxes
1	5 739 05	● Black - for BS flush-mounting boxes
		Up to 6 scenarios - 3 modules For installation in BS, Italian or US flush-mounting boxes
1	5 739 12	○ White
1	5 739 13	● Black

Pack	Cat.Nos	Display thermostat
1	0 674 59	Flush-mounted thermostat with backlit display To be equipped with Arteor support frame and plates (p. 594-603) Can be used to control the temperature of an individual zone, both if a temperature central unit is and is not present Features a temperature probe and an input for the connection of a contact line (i.e. window contact). Can be used for the management of different types of systems, and the adjustment of the fan speed when fan coils are used Possibility of automatic operation (summer/winter), with compatible systems 2 modules

Hotel equipment

Arteor BUS (continued)

0 675 90 + plate 5 713 62

0 675 93 + key plate
5 743 97 + plate 5 752 13

Support frame and plate selection charts **p. 594-603**

Pack	Cat.Nos	Keycard switches BUS/SCS
		Equipped with rocker plates To be equipped with support frames (p. 613) and plates (p. 594-603) For energizing a circuit by inserting a key fob Time delay of approx. 30 s after card removal Lighting of the slot by LED 2 modules
		Mechanical keycard switch
1	5 722 35	○ White
1	5 727 35	● Magnesium
		RFID keycard switch Only works with ISO 13.56 MHz badges
1	5 722 36	○ White
1	5 727 36	● Magnesium

		DO NOT DISTURB - MAKE UP THE ROOM control indicators
		To be equipped with support frames (p. 613) and plates (p. 594-603)
1	0 675 90	External indicator and bell push-button
1	0 675 91	External indicator and bell push-button + badge reader

		DO NOT DISTURB - MAKE UP ROOM mechanism to be equipped
		Mechanism
1	0 675 93	2 modules To be equipped with key cover, support frames (p. 613) and plates (p. 594-603)
		Couple of cover plates with DO NOT DISTURB symbol and MAKE UP ROOM symbol
2	5 743 96	○ White
2	5 743 97	● Magnesium

Hotel equipment

equipment for reception, room and infrastructure

BT-348402

BT-MH201

Pack	Cat.Nos	Reception products
10	0 675 89	**Badge - key card** Credit card shaped badge (ISO 50 x 80 mm) It uses transponder technology with frequency 13.56 MHz To be used with programmer Cat.No 348402 The badge can be customized
1	BT-348402	**Programmer** Desk device to be connected to the PC (at the reception) to program badges

		Room products
1	BT-MH201	**IP scenario module** Manages scenarios related to hotel rooms (With basic time and logic conditions) Works as a gateway for the Configuration software
		Bacnet Room Controller Units Power modules equipped with output contacts for controlling: - different types of ON/OFF load (lighting, roller shutters, contactors, motors, etc.) - a DALI dimming output for 64 ballasts max. Loads are managed by the controls to which they are linked: either by BUS SCS controls, or by wired connection input terminals (switches, push-buttons, volt-free contacts)
1	0 484 08	8 inputs - 10 outputs 8 DIN modules 17.5 mm
1	0 484 12	16 inputs - 16 outputs 12 DIN modules 17.5 mm

		Infrastructure products
		To be associated with Cat.No BT-MH201
		Softwares Software for the monitoring of the status of the room, for the corresponding basic management and the programming of badges
1	BT-3544SW	For hotels with up to 20 rooms
1	BT-3546SW	For hotels over 20 rooms

Hotel equipment - user interfaces

UX for Upscale Hotel

0 487 77

0 487 74

0 487 72

0 487 73

Touch devices for an intuitive and easy use of different rooms functions
These devices have to be associated with room controllers IP/Bacnet Cat.No 0 484 08/12 or IP scenario module Cat.No BT-MH201
Possibility to customize touch control using configurator on Legrand website: icon, color, hotel logo, mounting support, etc
Connection to a 27 V BUS power

Pack	Cat.Nos	Scenario controllers
		To be equipped with support frame Cat.No 0 487 79 (p. 654)
		2-scene and DO NOT DISTURB – MAKE UP ROOM activation 4 gang touch plate wake up, sleep, DO NOT DISTURB – MAKE UP ROOM
1	0 487 77	● Black
		6-scene activation 6 gang touch plate wake up, sleep, TV, Master OFF, Open/close curtains
1	0 487 74	● Black

Pack	Cat.Nos	Bedside panel BUS/SCS
1	0 487 72	Temperature control, DO NOT DISTURB activation and 5 scenes controls (Master OFF, wake up, sleep, TV, reading) To be equipped with support frame Cat.No 0 487 79 (p. 654) ● Black

		Display thermostat
1	0 487 73	● Black Features a temperature and humidity probe and an input for connecting a contact line (i.e. window contact) Can be used to manage different types of systems, and to adjust the fan speed when fan coils are used Possibility of automatic operation (summer/winter), with compatible systems To be equipped with support frame Cat.No 0 487 79 (p. 654)

Product customisation possible using software available on www.uxforupscalehotel.legrand.com

Hotel equipment - user interfaces

UX for Upscale Hotel (continued)

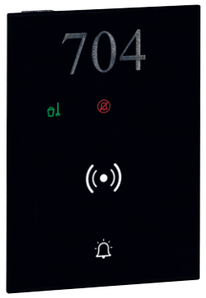

0 487 76

0 487 70

Control indicators for room management

Pack	Cat.Nos	
		To be equipped with support frame Cat.No 0 487 79
1	0 487 75	**DO NOT DISTURB – MAKE UP ROOM external indicator and bell push-button** ● Black
1	0 487 76	**DO NOT DISTURB – MAKE UP ROOM external indicator and bell push-button + badge reader** ● Black

Movement detector

Pack	Cat.Nos	
1	0 487 78	PIR sensor for virtual key-card function To be installed in false ceiling Ø20 mm It detects guest presence and activates room functions

Keycard switches BUS/SCS

Pack	Cat.Nos	
		DO NOT DISTURB – MAKE UP ROOM activation 2 modules To be equipped with support frame Cat.No 0 487 79
1	0 487 70	**Keycard reader with badge discrimination (guest or staff)** ● Black Enable launching of different actions depending on guest or staff incoming
1	0 487 71	**Keycard holder** Only works with ISO 13.56 MHz badges ● Black

Accessories

Pack	Cat.Nos	
1	0 487 79	**Support frame** For flush-mounting in 2 and 3 modules flush-mounting boxes
5	0 487 90	**Flat mounting accessory** For extra-slim flush-mounting installation (i.e. furniture) Replace use of support frame Cat.No 0 487 79
5	0 489 91	Frame for flat mounting accessory ● Black
5	0 489 92	Frame for flat mounting accessory ○ White
5	0 489 84	Frame for flat mounting accessory Custom

Red catalogue numbers: New products

Hotel room management

UX One touch controls, actuators and accessories

January 2024

0 489 00

0 489 15

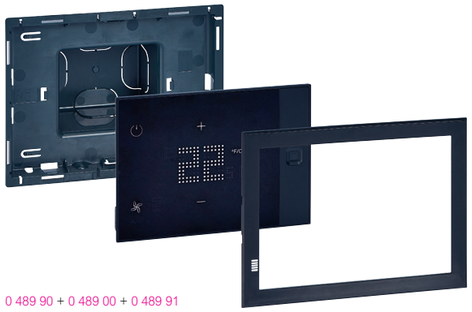

0 489 90 + 0 489 00 + 0 489 91

0 489 10

UX one connected thermostat with room occupancy sensor to optimise energy management can be used for both heating and/or air conditioning
It allows to choose and display the setpoint temperature, ventilation speed and switch to thermal protection mode
The screen displays the measured ambient temperature or the setpoint temperature
Possibility to add up to three wired devices to the thermostat, such as motion sensor Cat.No 0 487 78 or door/window sensor Cat.No 0 419 03 (p. 654-657)
It has one relay output to drive a power contactor
Integrated Zigbee 3.0 and Bacnet protocol for connection with a BMS (building management system)
UX One thermostat parameters and peripherals are configured through Hotel + Project software
Up to three additional functions: "DO NOT DISTURB"/"MAKE UP ROOM"/"Scenarios"
Possibility to customize touch control using configurator on Legrand website: icon, color, hotel logo, mounting support, etc
Wall-mounted at a height of approximately 150 cm above floor level, unless otherwise specified by standards in force

Flush-mounted thermostats 230 V

Pack	Cat.Nos		
	Standard	"DO NOT DISTURB"/ "MAKE UP ROOM"	Supplied complete with flush-mounting box Mounted using support Cat.No 0 489 90 and frames Cat.No 0 489 92 or Cat.No 0 489 91 for flush-mounting ● Black ○ White
1	0 489 00	0 489 15	
1	0 489 02	0 489 24	

Flush-mounted thermostats 24 V

Pack	Cat.Nos		
	Standard	"DO NOT DISTURB"/ "MAKE UP ROOM"	Supplied complete with flush-mounting box Mounted using support Cat.No 0 489 90 and frames Cat.No 0 489 91 or Cat.No 0 489 92 for flush-mounting ● Black ○ White
1	0 489 04	0 489 27	
1	0 489 06	0 489 29	

Accessories

Pack	Cat.Nos	
5	0 489 90	Box and support for flush-mounting For ultra-slim mounting of touch controls
		Frames for flush-mounting ● Black ○ White Custom
5	0 489 91	
5	0 489 92	
5	0 489 84	

Surface-mounted thermostats 230 V

Pack	Cat.Nos		
	Standard	"DO NOT DISTURB"/ "MAKE UP ROOM"	● Black ○ White
1	0 489 01	0 489 23	
1	0 489 03	0 489 25	

Surface-mounted thermostats 24 V

Pack	Cat.Nos		
	Standard	"DO NOT DISTURB"/ "MAKE UP ROOM"	● Black ○ White
1	0 489 05	0 489 28	
1	0 489 07	0 489 30	

HVAC actuator

Pack	Cat.Nos	
1	0 489 10	Power supply 110/240 VAC For combined use with UX One thermostats to control heating/air conditioning/ventilation Can control different load types depending on requirements

DIN rail mounted ON/OFF actuator

Pack	Cat.Nos	
1	0 038 02	Zigbee 3.0 and Green Power technologies combined, including the Proxy and Sink functions, on the ISM 2.4 GHz band (2400/2483.5 MHz), with 16 channels (11 to 26) Max. RF power < 20 dBm/100 mW Range: 150 m in unobstructed space, point to point

Other configurations available on request
Contact your regional department

Installation and user guide for hotel rooms
UX One solutions

Red catalogue numbers: New products

Hotel room management

Wireless batteryless accessories for UX One rooms

January 2024

5 742 86
+ plate 5 752 10

5 742 92
+ plate 5 713 02

5 742 88
+ plate 5 752 10

5 742 87
+ plate 5 752 10

For completing your UX One installation, require prior installation of a "with Netatmo" connected gateway pack (p. 606) for Arteor with Netatmo light switches (Zigbee 3.0) or lighting micromodules
Supplied with repositionable adhesive pads for fixing the switch to any support, can also be installed in a multi-gang configuration
Extra-slim standalone switches
Zigbee 3.0 compatible
Products available from a connected Authorised Dealer

Pack	Cat.Nos
1	5 742 86
1	5 743 21
1	5 748 28
1	5 742 92

Wireless batteryless ON/OFF master switches

Used to add two extra life scenes to a connected installation
Arteor with Netatmo version
Supplied with support, to be equipped with a plate (p. 616-621)

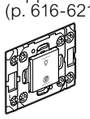

○ White
● Magnesium
● Champagne
● Soft Alu

Pack	Cat.Nos
1	5 742 87
1	5 743 22
1	5 748 36
1	5 742 93

Wireless batteryless 2-scenario Day/Night switches

Used to add 2 extra life scenes to a connected installation
Arteor with Netatmo version
Supplied with support, to be equipped with a plate (p. 616-621)

○ White
● Magnesium
● Champagne
● Soft Alu

Pack	Cat.Nos
1	5 742 88
1	5 743 23
1	5 748 37
1	5 742 94

Wireless batteryless 4-scenario Day/Night/Reading/TV switches

Used to add 4 extra life scenes to a connected installation
Arteor with Netatmo version
Supplied with support, to be equipped with a plate (p. 616-621)

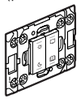

○ White
● Magnesium
● Champagne
● Soft Alu

Hotel room management

UX One radio controls

January 2024

0 884 20

Products compatible with UX One thermostats

Pack	Cat.Nos
1	0 884 20

Badge reader micromodule

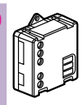

For connecting a conventional keycard reader to a Zigbee 3.0 installation and Green Power technologies combined, including the Proxy and Sink functions, on the ISM 2.4 GHz band (2400/2483.5 MHz), with 16 channels (11 to 26)
Max. RF power < 20 dBm/100 mW
Range: 150 m in unobstructed space, point to point

Pack	Cat.Nos
1	5 701 09
1	5 701 11
1	5 701 12
1	5 701 10

"Do not disturb/Make up room" Arteor switch

Zigbee 3.0 and Green Power technologies combined, including the Proxy and Sink functions, on the ISM 2.4 GHz band (2400/2483.5 MHz), with 16 channels (11 to 26)
Max. RF power < 20 dBm/100 mW
Range: 150 m range in unobstructed space, point to point
Supplied with cover plate, to be equipped with a Batibox support and a Arteor plate (p. 594)

○ White
● Magnesium
● Champagne
● Soft Alu

Hotel room management

UX One room monitoring

January 2024

0 489 09

Pack	Cat.Nos
1	0 489 09

Hotel gateway

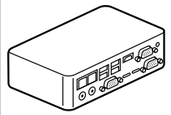

For centralising all UX One thermostat data to be fed to a room monitoring interface for hotel reception
Also used to control rooms remotely from hotel reception (scenarios, temperature)
One hotel gateway per installation

Iraq
Tel: (+962) 799040329
(+962) 655 375 86

Jordan
Al Madina Al Monawara Street,
Tlaa' AL Ali, Building no.
263,Rana Center
3rd floor, Offices 301 & 302
Amman, Jordan
Tel: (+962) 65537586
Fax: (+962) 65537589

Kuwait
Shuwaikh
P.O. Box 177
Safat 13002, Kuwait
Tel: (+965) 9726 2699
Fax: (+965) 2482 4754

Lebanon
Achrafieh 5585 Bldg., 6th floor
P. Gemayel Avenue, Aadlieh
Beirut, Lebanon
Tel: (+961) 1 422 166
Fax: (+961) 1 422 167

Oman
Tel: (+968) 91397978

Pakistan
Tel: (+962) 799040329
(+962) 655 375 86

Qatar
Global Business Center,
Al Hitmi Village Building no. 8,
4th Floor, Office no. R2
Corniche Road,
Doha, Qatar
Tel: (+974) 4 402 30 18
Fax: (+974) 4 436 66 73

Kingdom of Saudi Arabia
Jeddah (Western Region Office-Head Office)
Al-Reem Business Center, 2nd Floor
Al-Rawdah District
P.O.Box: 51712, Jeddah, Kingdom of Saudi Arabia
Tel: (+966) 2 261 9696
Fax: (+966) 2 261 9797

Riyadh (Central Region Office)
Al-Sulaiman Square Building, 2nd Floor
Office 16, Mousa Bin Nusair Street
P.O. Box 325099, Riyadh, Kingdom of Saudi Arabia
Tel: (+966) 11 466 6640
Fax: (+966) 11 279 01 17

Al Khobar (Eastern Region Office)
Al-Khobar Mall
2nd Floor, Office 362
P.O. Box 927, Al Khobar, Kingdom of Saudi Arabia
Tel: (+966) 3 887 89 50
Fax: (+966) 3 887 89 52

United Arab Emirates
Main representative office
Legrand Gulf Countries
Wing-C, Office 701
Dubai Silicon Oasis Authority
P.O. Box 341068
Dubai, United Arab Emirates
Tel: (+971) 4 3821 821

GemNet Gulf L.L.C.
(A group company of Legrand)
Street No. 26, Al Quoz Industrial Area 4,
P.O. Box 52914,
Dubai, United Arab Emirates
Tel: (+971) 4 341 9920
Fax: (+971) 4 341 9940

FOLLOW US ALSO ON

legrand.ae
legrandgulfcountries
legrandgulfcountries
legrandgulfcountries
legrandgulfcountries

legrand®

World Headquarters

and International Department
87045 Limoges Cedex - France
Tel: +33(0)5 55 06 87 87
Fax: +33(0)5 55 06 74 55

EXB10850-Legrand Gulf-May2023-1000.